



A 501(c)(3) NONPROFIT ORGANIZATION

OUR CULTURE OF GENEROSITY

ANNUAL REPORT OF GIVING 2021-22

A MESSAGE FROM UNIVERSITY SCHOOL OF MILWAUKEE

Generations of parents, grandparents, alumni, parents of alumni, faculty and staff, and other friends have supported University School of Milwaukee with their gifts of time, talent, and treasure. Our school's culture of generosity has helped shape the lives of thousands of students, and for that we are eternally grateful. For those of you reading this who already help to support USM, thank you—and for those of you who may not yet have discovered your opportunity to do so, we invite you to join the many individuals, families, corporations, and foundations listed in this annual report of giving in making your best gift to the school.

This annual report of giving for the 2021-22 school year recognizes all the members of our community who viewed USM as an institution worthy of their support and investment. On behalf of everyone at University School of Milwaukee, we are incredibly grateful for their philanthropic support. Whether your specific gifts are ones of time, talent, or treasure, you help to support the exceptional education experience enjoyed by all of our students.

As we launch the 2022-23 school year, we are excited to introduce the school's new strategic plan, which will help guide our work in support of our students over the years to come. We seek to be great stewards of the resources afforded us, and look to all in our community for support in developing new initiatives, creating additional programming, improving our learning environments, and enhancing our already strong curricula as we continue to assist our students in becoming incredible learners, leaders, and citizens. Thank you for everything that you do to support our mission.

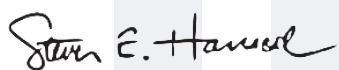

Steven E. Hancock
Head of School



Karin Werner
President, Board of Trustees



2021-22 TOTAL GIVING FROM THE UNIVERSITY SCHOOL OF MILWAUKEE COMMUNITY

\$3,842,791

All Annual Giving*
\$1,282,276

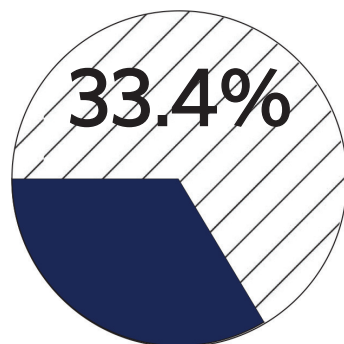

**Includes USM Fund and Restricted Gifts, and Parents' Association and Booster Club Gifts*

Endowment
\$1,563,842

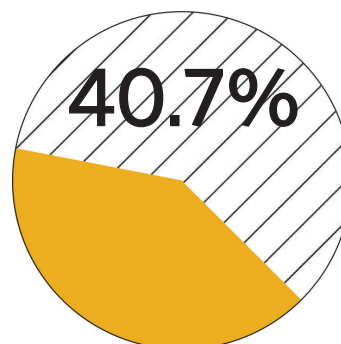

Capital
\$996,673

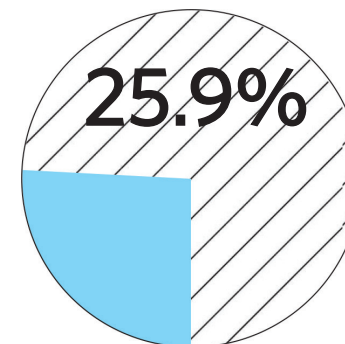

Thank You!

2021-22 BOARD OF TRUSTEES

President Stephen Guy
President-elect Karin Werner
Vice President Sarah O. Zimmerman '92
Treasurer Gregory Smith
Secretary Sumeeta Krishnaney '92

Trustees
John Bonnell
Charles Brennan '86
Lafayette Crump '91
Jackie Darr

Michael W. Darrow '86
Kathy-Ann Edwards
Michael M. Grebe '85
Jennifer Keough
Sri Lazzaro
Tamora Martin
Mary Jane Martinez
Charles A. Mellowes '87
Brigid Miller
Janan Najeeb
Kara Nelson

Michael Pokel
Catherine Robinson
Betsy Rosenblum
Todd Schoon
Michael Smith
Michael Williams '70

Ex-Officio
Head of School Steve Hancock
Parents' Association President Colleen Polston
Alumni Association President Colleston Morgan '03

2021-22 SCHOOL LEADERSHIP

Head of School Steve Hancock
Assistant Head of School Gregg Bach (retired as of June 30, 2022)
Head of Upper School Stuart Cushman
Head of Middle School Elaine Griffin
Head of Preschool and Lower School Michael Tauscher

2021-22 ADVANCEMENT OFFICE

Chief Advancement Officer Patrick Tevlin
Director of Development Maria Stone
Director of Annual and Alumni Programs Vanessa Nerbun
Manager of Annual and Alumni Programs Leah Wabiszewski
Advancement Database Manager Pamela Nourse
Advancement Associate Jackie Mitchell

We have made every effort to accurately acknowledge our donor community in this Annual Report of Giving.
We encourage you to contact the Advancement office at 414.540.3339 or advancement@usm.org with questions.

LIFETIME GIVING

University School of Milwaukee is grateful to the following individuals, corporations, and foundations who have contributed more than \$100,000 throughout their relationship with the school to support the annual giving program, endowment, capital projects, and other funding priorities of the school. Their collective support elevates USM's successes in all areas of campus life, for the direct benefit of our previous, current, and future students. Donors' lifetimes giving societies are determined by their cumulative payments as of June 30, 2022.

EGREGIA CUM LAUDE SOCIETY

Lifetime giving of \$2,500,000 or more

Jane Bradley Pettit Foundation, Inc.

The Mellowes Family

-Linda and John Mellowes MUS'56

-Mr. and Mrs. Charles A. Mellowes '87

-R. Jan Pirozzolo Mellowes and John W. Mellowes '91

Pollybill Foundation, Inc.

-Polly* H. and William* D. Van Dyke MDS'51 & MCDS'49

Mr. and Mrs. Michael A. Roth

Mrs.* Barbara A. Tooman MDS'58

Mr.* and Mrs.* Henry H. Uihlein Sr. MCDS'39 & MDS'38

The Uihlein Family

-Julia and David Uihlein '68 & '67

-Lily and Alex Uihlein '98

-David and Liza U. Sadoff '99

SUMMA CUM LAUDE SOCIETY

Lifetime giving of \$1,000,000-\$2,499,999

Anonymous Donors

Mr. and Mrs. C. Richard Kramlich MCDS'53

The Lubar Family Foundation

Madeleine and David Lubar

Greater Milwaukee Foundation

The Mark and Anne Hansen Foundation

-Mr. and Mrs. Mark C. Hansen '74

Mr. and Mrs. Craig R. Kasten

Mr. Alexander A. Palermo '86

The Quadracci Family

-Mr.* and Mrs.* Harry V. Quadracci

-Mrs. Elizabeth M. Harned '89

-Mr. H. Richard Quadracci '82

-Mr. James J. Quadracci '87

-Kathryn Quadracci Flores M.D. '85

Mr.* and Mrs.* Verne R. Read MDS'37

Rite Hite Foundation

-Cathy and Michael White

Mr.* James A. Steinman MCDS'45

Stephens Family Foundation Inc.

-Mr. Andy Stephens and Ms. Jane Kim

Ms. Lynde B. Uihlein MUS'63

USM Parents' Association

Mrs.* Virginia Henes Young MDS'31

MAGNA CUM LAUDE SOCIETY

Lifetime giving of \$500,000-\$999,999

Anonymous Donors

Astor Street Foundation, Inc.

-Lynde B. Uihlein MUS'63

-Mr. John U. Olson '95

-Steven and Sarah O. Zimmerman '92

Badger Meter Foundation, Inc.

Heidi and Greg Borca

Suzy and John Brennan MCDS'53

Chapman Foundation

Mr.* and Mrs.* George M. Chester MCDS'40

John* Chapman Chester MCDS'47

Mr. William M. Chester Jr. MCDS'42

John Crouch and Joan Lubar '77

The Cudahy Foundation

-Mr.* Michael J. Cudahy MUS'43

Mr. and Mrs. Michael W. Darrow '86

Jennifer and Tom Florsheim '76

The Guy Family

Hauske Family Foundation

-Kathy and Tom Hauske

-Sarah and T.J. Hauske '08

-Grace '08 and Andrew Robbins '04

-Charlie Hauske '12

-Harriette Hauske '14

Mrs.* Harold Heard MDS'44

Mr.* and Mrs.* Kenneth W. Jacobs Jr. MCDS'41 & MDS'45

Shawn and Lance Johnson '79

Mr. and Mrs. Bruce K. Lee '81

Marianne and Sheldon Lubar

Mr.* and Mrs.* Geoffrey G. Maclay Sr. MDS'43

Mr.* and Mrs. Geoffrey G. Maclay Jr. '65

Marshall & Ilsley Foundation, Inc.

Milwaukee Winter Club

Northwestern Mutual Foundation, Inc.

Ms. Janice Pennington

Ms.* Harriet Cary Ross MDS'50

Mr.* and Mrs. Douglas Seaman MCDS'39

SkyGen USA

The Smart Family Foundation of Illinois, Inc.

-Mr. and Mrs. Robert Feitler

-Mr. Richard Feitler '81

Bert L. and Patricia S. Steigleder Charitable Trust

Anne* and Fred Stratton MCDS'57

Barb and Harry Stratton '67

Henry* "Chip" H. Uihlein Jr. MCDS'63

Mr. J. Christopher Uihlein '65

Mr. Philip J. Uihlein Sr. '68

Mr. Richard A. Uihlein '72

The Werner Family

Werner Family Foundation

-The Werner Family

-Mrs. Jill Werner

Frank L. Weyenberg Charitable Trust

Mr. Charles F. Wright '68

Mr.* James O. Wright MCDS'39

Mrs. Linda Wright

Carlene and Andy Ziegler

Steve and Sarah Zimmerman '92

CUM LAUDE SOCIETY

Lifetime giving of \$250,000-\$499,999

Anonymous Donors

Hon.* Walter Annenberg MUS'26

Mrs.* James P. Balding, Jr.

Diann and Thomas* Baumann '72

Jane and Jim* Bell MUS'58

Monica and Don Bobbs

Briggs & Stratton Corp. Foundation

Stephen J. Bruemmer

Mr. and Mrs. Robert J. Buckley

Mr. Robert L. Burch III MUS'52

James Wheeler Campbell Memorial Foundation

Mr.* and Mrs.* Leonard Campbell Jr. MCDS'45

Elizabeth Elser Doolittle Charitable Trusts

-Mr. Pedro Alonzo and Ms. Lane Coburn-Alonzo '84

-Mr. and Mrs. Peter E. Coburn '80

-Mr. James Houghton and Ms. Constance B. Coburn '83

-Dr. and Mrs. C. John Snyder MDS'55

Molly and David Fritz '80 & '81

Anne Hamilton and Fred Geilfuss '71

The Hamilton Family Foundation

-Mr. Douglas H. Hamilton '67

-Jane F. Hamilton '70

-Sally Hamilton Lensink '73

Mrs.* Donald W. Jones MDS'47

Mr. Craig Karmazin and Ms. Kelli Gabel

Susie and Fred* Kasten MDS'60 & MUS'57

Mr.* William J. Kieckhefer MCDS'36

Mrs.* Helen Way Klingler MDS'21

Krause Family Foundation

-Mr.* and Mrs. Charles A. Krause III MCDS'51 & MDS'52

Herman W. Ladish Family Foundation

Mrs.* Kim Mathews

Mr.* and Mrs.* Charles N. Mellowes MUS'29
 Wendy and Andrew Petzold
 Candy and Bruce Pindyck
 Robert W. & Josephine Pieper Foundation
 The Rathmann Family Foundation
 -Mr.* and Mrs.* George B. Rathmann MUS'45 & MUS'46
 Alice E. Read '72
 Lisa and Tom Read '75
 Ms.* Jean L. Reinhardt MDS'46
 Rexnord Foundation, Inc.
 Nancy Link Roos and Mike Roos
 Dr. Isabela Sardas-Trevorrow and Family
 Walter Schroeder Foundation
 Mr.* and Mrs. William G. Schuett Jr.
 Shelly and Dick Seesel
 Susan Lubar '76
 Mr.* and Mrs. Charles W. Sprague
 The Stratton Foundation
 Mr.* and Mrs. G. Kasten Tallmadge Jr. MCDS'50
 Mr. and Mrs. Thomas H. Tanner Jr. '77
 Mr. and Mrs. Richard F. Teerlink
 Margery* and David* Uihlein MCDS'38
 U-Line Corporation
 Mr.* and Mrs. Joseph Uihlein Jr. MCDS'28
 Susan and William A. Wernecke Jr.
 Mr.* and Mrs.* James B. Wigdale MCDS'55 & MDS'55

SCHOLARS SOCIETY

Lifetime giving of \$100,000-\$249,000

Anonymous Donors
 Mrs.* Barbara Abert MDS'31
 The Annenberg Foundation
 Altria Group, Inc.
 Gwen and Dan Armbrust
 Asia Society
 A.W. Asmuth Family Fund
 Mr. and Mrs. Anthony W. Asmuth III MCDS'60
 Mr. and Mrs. Clifford M. Asmuth '66 & '68
 Lynn and Charles Barney
 Carla and Burt Bartlett '78 & '74
 Donna and Donald W. Baumgartner MCDS'49
 Ms. Mary C. Bechmann '75

Lori and Kurt Bechthold
 Mary and Bill Beckley
 Mr. Roger Binsfeld
 Birch Lane Trust
 The Burch Family Foundation
 Jim and Nancy Bolton
 Melanie and Steven Booth
 Mary '81 and Jeff Brown
 Mr.* and Mrs.* John L. Bruemmer MDS'37
 Carrie and Mike Burton
 Geralyn and William Cannon
 Marina and Kent Carlson
 Leona M. Chen M.D. '74
 John C. and Harriet Cleaver Fund
 Jim and Chrissy Connelly '69
 Mr.* Donald C. Cottrell Jr. MCDS'41
 Mr. and Mrs. Russell Darrow Jr. MDS'59
 Ms. Katherine S. Dean
 Kathleen and Randy Dean
 The Dodson Foundation
 -Mr. and Mrs. Mark Dodson '81
 Mr. Christopher Doerr
 Ms. Deanna Doerr
 Mr. and Mrs. Albert C. Elser II '65
 Ettinger Family Foundation
 -Mrs. Suzy B. Ettinger
 Ralph Evinrude Foundation
 Mr. Thomas A. Evinrude Sr. MCDS'51
 Daniel H. and Marie-Anne D. Ewig
 The Fall River Group
 Marilyn* Fifield MDS'42
 Mr. and Mrs. Thomas W. Florsheim Sr.
 The Edward E. Ford Foundation
 Foundation of the Wisconsin Automobile and Truck Dealers
 Carol A. and William D. Gehl
 Mr. and Mrs. Stephen F. Geimer '78 & '78
 Lori and Bruce Gendelman
 Mr.* and Mrs.* William O. Goodrich MCDS'42
 The Michael M. Grebe Family '85
 Mr. and Mrs. Michael W. Grebe
 Mr. and Mrs. Hooman Hakami
 Mr. Douglas A. P. Hamilton '65
 Mr. and Mrs. John Hammes

Ms. Sarah Hammes
 Libby and Bill Hansen '68 & MCDS'64
 Mr.* and Mrs.* Joseph F. Heil, Jr. MCDS'43
 Mrs. Marjorie Heil MDS'22
 Mr. * and Mrs.* Richard Herzfeld MUS'16 & MDS'15
 Mrs.* Rosemary Hewlett MDS'35
 Mr. and Mrs. Robert J. Hillis
 Amy and Jon Hopkins
 John and Kathy Housiaux '68
 Karen and Joel Huffman
 The Frieda and William Hunt Memorial Trust
 Dennis and Nancy Jaeger
 Jill and Kip Jacobs '74
 Mr. and Mrs. Charles V. James MCDS'49
 Sarah and Jeff Joerres
 David and Kathryn Karademas
 Jennifer and Michael Keough
 Knights' Club
 Mr. Allen Kohl
 Kopmeier Family Fund
 Mr.* and Mrs.* Arthur G. Kroos Jr.
 Brenda and Matt Levatic
 Laura and Allen Leverett
 Mr.* and Mrs. Henry J. Loos MDS'59
 Pam and Jeff Lueken
 Roseann and Kevin Lyons
 Maclay Family Foundation
 Mr. and Mrs. Charles F. Marks
 Katie and Skip McGregor '88
 Mr.* and Mrs.* Mrs. William C. Messinger MCDS'33
 MillerCoors
 Mr.* and Mrs. Robert J. Miller
 Scott F. Miller (Colonel, US Army Retired) '68
 Mr. and Mrs. Justin L. Mortara
 Jock and Linda Mutschler
 Heather and Nick Nielsen '99
 Ms. Mary* L. Nohl MUS'32
 Mr. and Mrs.* Wayne C. Oldenburg
 Mr.* and Mrs.* Robert E. Ott MCDS'39
 Mr. Darrell Oyer and Mrs. Connie Findlay-Oyer
 Randall M. Perry
 Mr. and Mrs. Jonas Prising

Puelicher Foundation
 Mr. and Mrs. Bret Reese
 Mr. Paul J. Reilly Jr. '70 and Ms. Diane P. Atwood
 Buddy and Catherine Robinson
 Marina and John Rosenberg '79
 Audrey F. Ross Charitable Lead Trust
 -Jami and Bruce Ross
 Rosalie and Tim Schaefer
 Mr. Richard A. Schnell and Mrs. Mary Wehrle-Schnell
 Todd and Jen Schoon
 Mrs. Gertrude Elser Schroeder MDS'19
 Patsy Stratton Schroeder MDS'59
 William G. & Betty Schuett Family Foundation, Inc.
 -Mrs. Betty J. Schuett
 Segel Family Foundation
 -Ms. Holly Harnischfeger '73
 -Mr. Justin N. Segel '67
 Susan and Mike Smith
 Greg and Nancy Smith
 Mr.* and Mrs. Philip L. Stone MCDS'45 & MDS'43
 Mrs. Polly* Mariner Stone MDS'15
 Jean and Peter Storer
 Bessie A. and Harold M. Stratton Fund
 Rick Stratton '92 and Keri Sarajian
 Jean and Peter Storer
 Mrs.* Phyllis G. Stratton
 Mr. Gregory A. Norman and Ms. Margaret Stratton Norman '84
 The Takton Family
 Joy* and Alfred* Tector
 Teerlink/Drope Family '88
 Telly Foundation, Ltd.
 Dr. Richard V. Teschner MCDS'60
 The Thomson Family
 Mr. Charles I. Trainer MCDS'64 and Ms. Anne Booth
 Mr. and Mrs. Joseph B. Tyson Jr. '70
 USM Booster Club
 Ellen and Bob Venable
 The Walker Family
 -Molly Walker Allen
 -Deb and Bill Walker
 -Mr. and Mrs. Willard T. Walker MDS'54
 We Energies Foundation

* Deceased

HERITAGE SOCIETY

The USM Heritage Society, which was formed in 1991, recognizes those individuals who have advised us of their thoughtful and most meaningful remembrances of USM by making a planned gift.

If you have included USM in your estate plans, we invite you to join the Heritage Society. Contact Patrick Tevlin, chief advancement officer, at 414.540.3330 or at ptevlin@usm.org, for information about the Heritage Society or to learn more about Charitable Gift Planning Options. We are deeply grateful to the following donors who have included our School in their estate plans.

Anonymous Members

Marc Ackerman MCDS'63

Franz Backus MCDS'61

The Burton Bartlett Family '74 & '78

Diann Baumann

Kristin Bayer & Alan Paul Price

Mary Bechmann '75

Robinson Bosworth III MCDS'59

T. Thompson Bosworth '71

Alexandra Bowers '65

Marcia Carman Bowlus MUS'49

Al Buettner '66

Mary Jane Bumby MDS'48

Ben S. Cannon Jr. MUS'58

Carol A. Carpenter MDS'57

Angela and Virgis Colbert

Samantha Becker Crownover '87

George W. Cushman MCDS'50

Jen and Mike Darrow '86

Gordon C. Davidson MCDS'45

Mr. and Mrs. Peter Q. Eschweiler MUS'50

Tom '76 and Jennifer Florsheim

G. Daniel Grunau '86

Mr. and Mrs. Stephen Guy

P.J. Younglove Hovey MUS'63

Trudie Viall Kloppenburg MDS'50

James R. Kolster MUS'54

Todd and Elizabeth Gallun Krieg '79

John C. Ladky '70

Pat Laing

Naomi Bernhard Levinson MDS'52

Linda C. Loving '66

George L. Mayer MCDS'62

Elizabeth Kaatz Mooney MUS'44

Mary and Scott Morey

Brodie Mutschler '19

Jordan Mutschler

Vanessa and Andrew Nerbun

Mrs. Charles W. Parker Jr.

Wendy and Andrew Petzold, Aaron '16 Grace '19

Margo Peyton '07

Barbara Dreezy Ramp '78

Alicia Strohl Resnicoff '82

Marina and John Rosenberg '79

Diana Denholm Sammond

Mac I. Sawyer MUS'58

Shelly and Dick Seesel

Melissa and Michael Sheppard

Pauline Clarenbach Shook MUS'53

Susan and Michael Smith

Carolyn and John Stephens

Kipp K. Stevens '69

Fred Stratton MCDS'57

Robert L. Teweles and Karen J. Dandurand

Suzy Falk Thompson MUS'56

Michele Vogel '74

Brooke Berger Walker MUS'59

Robert O. Walker MUS'59

Peter A. Wallner

Mr. and Mrs. Blair Wangman

Susan Graham Wernecke and William A. Wernecke Jr.

Karin and Teddy Werner

Ben and Susan Bell Zarwell '87 & '87

** Deceased*

BEQUESTS RECEIVED

University School of Milwaukee is grateful to the many alumni and friends who generously made charitable contributions through their estate plans. Bequest gifts from the donors' estates listed below total \$9,651,660, and include all those represented in the school's gift-recording system since counting began. As contributions to the endowment, these thoughtful gifts continue to advance USM's excellence through meaningful support of USM's people and programs.

Dottie and Charlie Aring

Joan Bowlby MUS'46

George M. Chester MCDS'40

Donald C. Cottrell Jr. MCDS'41

Carol Ann Eckert Cunningham MUS'57

Victor Dahl MUS'52

Nancy Chester Dickinson MDS'46

Marilyn Kieckhefer Fifield MDS'42

Rachel E. Finger MDS'47

Catherine Grootemaat

Daniel B. and Katherine Gute MCDS'48 & MDS'50

Lucille Voigt Heard MUS'44

Edward F. Immler '68

William J. Kieckhefer MCDS'36

Jacqueline Spencer Macomber MUS'42

George A. Mayer MCDS'34

Janet Boughton Pflieger MDS'49

Jean L. Reinhardt MDS'46

Harriet Cary Ross MDS'50

Sidney B. Slocum MCDS'37

Nancy Ann Sorenson MDS'40

James A. Steinman MCDS'45

Phyllis Stratton

Carl T. Syburg MUS'46

Merrill E. Taft MCDS'49

G. Kasten Tallmadge MCDS'50

Barbara Abert Tooman MDS'58

Henry "Chip" H. Uihlein MCDS'63

Henry H. and Polly Uihlein MCDS'39 & MDS'38

Gail Watson VanderLaan MDS'58

Robert H. Walter MUS'18

Virginia Henes Young MDS'31



Heritage Society
University School
of Milwaukee

**THE USM FUND SUPPORTS USM'S EXCELLENCE
AND THE BRIDGE FUND SUPPORTS USM'S HEALTH
& SAFETY PROTOCOLS. THANK YOU!**



This past year more than ever, USM's culture of generosity supported our more than 1,100 students actively learning, growing, discovering, and contributing to our community. The community's generosity towards the USM Fund and the newly created Bridge Fund supported the solutions to the unique challenges of remaining mission-focused during the pandemic. Established in 2020, the Bridge Fund is earmarked for essential health and safety infrastructure in response to the unprecedented scenarios.

We thank the community members on the following pages who contributed to USM during 2020-21. The collective participation of parents, alumni, parents of alumni, grandparents, faculty, staff, and friends enhances and sustains University School of Milwaukee's mission. Together, you support our first-rate academics, arts, athletics, faculty excellence, campus and facilities, financial assistance, global and community engagement, innovation, technology, campus safety, and all other programs that contribute to USM's excellence.

\$1,260,776

**TOTAL GIFTS RECEIVED IN 2021-22 THROUGH
THE USM FUND AND THE BRIDGE FUND
TO SUPPORT USM'S EXCELLENCE!**

Thank you for supporting all aspects of USM's excellence!



Academic Excellence



Athletics



Facilities and Campus



Faculty Excellence



Financial Assistance



Fine Arts



Cleaning and Sanitizing

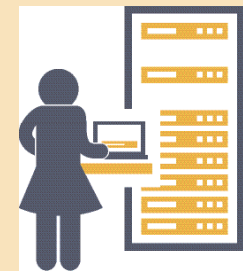

Technology and Innovation

2021-22 COMMUNITY OF DONORS

We are grateful for the members of the University School of Milwaukee community who supported the school with their gifts between July 1, 2021 and June 30, 2022. Donors are listed in the giving society that corresponds to their total 2021-22 giving. USM is a 501(c)(3) nonprofit organization, and gratefully accepts tax-deductible gifts and special financial support from our community.

❖ Indicates Loyalty Club membership, resulting from five or more years of consecutive giving * Deceased

HEAD OF SCHOOL SOCIETY

Recognizes donors who contributed \$50,000 or more

Anonymous Donors
The Burch Family Foundation
-Mr. Robert L. Burch III MUS'52❖
Leona L. Chen M.D. '74❖
Ms.* Rachel E. Finger MDS'47
The Mark and Anne Hansen Foundation
-Mr. and Mrs. Mark C. Hansen '74❖
Mrs.* Harold W. Heard MDS'44
Madeleine and David Lubar❖
Mr. and Mrs. Justin L. Mortara❖
The Quadracci Family
-Mrs. Elizabeth M. Harned '89❖
-Mr. H. Richard Quadracci '82❖
-Mr. and Mrs. James J. Quadracci '87❖
-Kathryn Quadracci Flores M.D. '85❖
Mr. and Mrs. Michael A. Roth❖
Drs. Donald and Wanda Routier
Mr. M. David Routier '14
Stephens Family Foundation Inc.
-Mr. Andy Stephens and Ms. Jane Kim❖
Werner Family Foundation
-The Werner Family❖
-Mrs. Jill Werner❖

TRIDENT SOCIETY

Recognizes donors who contributed between \$20,000 and \$49,999

Suzy and John Brennan MCDS'53❖
Stephen J. Bruemmer❖
The Dodson Foundation
-Mr. and Mrs. Mark Dodson '81
Mr. and Mrs. Thomas W. Florsheim Sr.❖
Jennifer and Tom Florsheim '76❖
Molly and David Fritz '80 & '81❖
Greater Milwaukee Foundation
-W. Robert Read Fund
The Michael M. Grebe Family '85❖
Mr. Timothy K. Hoelter MUS'64
Jewish Community Foundation
-Ben & Ceil Marcus Family
Mr. Craig Karmazin and Ms. Kelli Gabel❖
Dr. and Mrs. Max C. Lee
Roseann and Kevin Lyons
Mr. and Mrs. David Marcus
Mr. and Mrs. Stephen H. Marcus
Jen and Todd Schoon❖
Bill and Julie Sellars❖
The Smart Family Foundation of Illinois, Inc.
-Mr. Richard Feitler '81
-Joan and Robert Feitler
Mr. J. Christopher Uihlein '65

TOWER SOCIETY

Recognizes donors who contributed between \$10,000 and \$19,999

The Augustyn Foundation Trust
-Ms. Gretchen J. Augustyn
Donna and Donald W. Baumgartner MCDS'49❖
Heidi and Greg Borca❖
Mr. and Mrs. Michael W. Darrow '86❖
Mr. Adil Daruwala and Mrs. Sona Chawla❖
Mr. Gregory Ehlers '65❖
Mr. Todd J. Endres and Ms. Kara E. Nelson❖
Anne Hamilton and Fred Geilfuss '71❖
Greater Milwaukee Foundation
-John and Brigid Miller Fund
-Bessie A. and Harold M. Stratton Fund
-James O. Wright Fund
The Guy Family❖
The Hamilton Family Foundation
-Mr. Douglas H. Hamilton '67❖
-Jane F. Hamilton '70❖
-Sally Hamilton Lensink '73❖
Mr. and Mrs. Gavin Hattersley❖
Mrs. Susie W. Kasten MDS'60❖
Dr. Joan P. Lubar '77❖
Mrs. Susan A. Lubar '76
Mr. and Mrs. Nathan D. Manning
Katie and Skip McGregor '88❖
Mr. and Mrs. Charles A. Mellowes '87❖
John and Brigid Miller❖
Scott F. Miller (Colonel, US Army Retired) '68❖
Mia Moe❖
Heather and Nick Nielsen '99❖
Mr. and Mrs. Ryan Petersen❖
Mr. and Mrs. Michel F. Pokel❖
John and Anna Potter
Mr. Austin Ramirez and Mrs. Heather

Van Vugt Ramirez
Buddy and Catherine Robinson❖
Fred Stratton MCDS'57❖
Mr. Gregory A. Norman and Ms. Margaret Stratton
Norman '84❖
Hon. David C. Swanson and Ms. Tonit M. Calaway
Mr. and Mrs. Richard F. Teerlink❖
Telly Foundation, Ltd.
Julie and David Uihlein '68 & '67
USM Booster Club
USM Parents' Association
Mr.* James B. Wigdale MCDS'55
Steve and Sarah Zimmerman '92❖

LAUREL SOCIETY

Recognizes donors who contributed between \$5,000 and \$9,999

Jeff and Karrie Adix❖
Baird Foundation, Inc.
Mary Bechmann '75
Jane and Jim* Bell MUS'58
Dr. Robert H. Bell '71❖
Shaw and Anne Bridges '72
Ms. Caroline L. Bridges '12
Richard Buchband and Betsy Rosenblum
Mrs. Peter D. Chang '70
Mr. and Mrs. William Edstrom Jr.
Mrs. Barbara N. Fuldner❖
The Stanley and Ethel Glen Family Foundation
-Mr. Jeffrey E. Glen Esq. MCDS'58
Greater Milwaukee Foundation
-A.W. Asmuth Family Fund
-Cottrell/Jacobs and Housiaux Family Fund
-Briggs and Stratton Fund
The Hancock Family
Mr. and Mrs. Michael Hansen❖
Hauske Family Foundation
-Kathy and Tom Hauske❖
-Sarah and T.J. Hauske '08❖
-Grace '08 and Andrew '04 Robbins❖
-Charlie Hauske '12❖
-Ms. Harriette E. Hauske '14❖
Stephen D. and Dr. Anne Z. Hoch❖
Robert M. Hoffer Family Foundation
-Mrs. Elizabeth Hoffer '73❖
John and Kathy Housiaux '68❖
Mr. and Mrs. Scott C. Idleman
Jill and Kip Jacobs '74❖
Michael and Jennifer Keough❖
Peter S. Kies
Dr. and Mrs. Joseph P. Kim
Krause Family Foundation
-Mrs. Roslyn Krause MDS'52❖
Krenz & Company, Inc.
Drs. Marc and Sri Lazzaro
Janet Loos MDS'59
Marianne and Sheldon Lubar
Mr. and Mrs. B. Lane MacDonald '84❖
Linda and John Mellowes MUS '56
The Miami Foundation
-The George B. Storer Fund
-Jean and Peter Storer❖
Connie and Reik '86 Read❖
Renaissance Charitable Foundation Inc.
-Dr. and Mrs. Kevin J. Dahlman '92❖
J.D. Ruffolo Family Foundation
-Julie and Brian Gilpin❖
Mr.* Richard A. Schnell and
Mrs. Mary Wehrle-Schnell❖
Mr. Carl W. Schwarz MCDS'53
Greg and Nancy Smith❖
Susan and Mike Smith
Mr. and Mrs. Yung G. and Ming Hsien Wang
Mr. Robert R. Watson '67❖
Catherine M. and Michael C. Williams '79 & '70❖
Ziegler Family Foundation, Inc.
-Carlene and Andy Ziegler❖

1851 FOUNDERS SOCIETY

Recognizes donors who contributed between \$1,851 and \$4,999

Anonymous Donors
Jeff and Anne Ballentine❖
Mrs. Diann M. Baumann❖
Mr. Earl Benjamin and Ms. Kathy A. Edwards Benjamin❖
Mr. Eric Beringause and Ms. Sarocha Channa
Betsie and Bill Berrien❖
Mr. and Mrs. David C. Boerke MCDS'63 & '68
Bowles Lawrence Foundation
-Victoria Servis Lawrence '72❖
James Wheeler Campbell Memorial Foundation
-Mary and Jeff Brown '81❖
Mr. and Mrs. Brian Cole
Mr. Jim Crosbie and Ms. Kim Cassiani Crosbie
Mr. and Mrs. Alexander M. Cutler '71❖
Dr. and Mrs. Omar Darr❖
DF Foundation Inc.
-Randolph H. Dean
-Richard H. Dean
Mr. and Mrs. Demetrios Dimitropoulos
Mr. Gerald N. Flemma '83
Dr. and Mrs. Zoran Gajic❖
Greater Milwaukee Foundation
-Cottrell/Jacobs and Housiaux Family Fund
-Stratton Fund
Mr. William H. Habeck '83❖
Mr. and Mrs. Jon Hammes❖
Mr. and Mrs. Thomas J. Hauske Sr. MUS'54❖
Mrs. Carole Hausmann❖
Drs. Tochukwu and Ifeyinwa Igwe
Jewish Community Foundation
-Scott and Jodi Lurie Family Fund❖
-SJS Fund
Johnson Controls Foundation
Mr. Eric A. Jordahl '78❖
Mr. and Mrs. Harold Jordan
Mr. William J. Kiefer '71
Mr. and Mrs. Steve Kilian Jr.
Mr. C. Richard Kramlich MCDS'53
Jane and Tom Lacy
Megan and Tim Lantz
Mr. and Mrs. Michael F. Lindemann '96
Mr. and Mrs. Stuart C. Lindsay '71 & '74
Mrs.* Jacqueline S. Macomber MUS'42
Mr. and Mrs. Bruce Martin❖
Dr. and Mrs. Francisco J. Martinez❖
Dr. Robert J. Mason MCDS'58
Ms. Camela M. Meyer '80❖
Dr. and Mrs. Dermot More O'Ferrall❖
Mr. Robert B. Mosher '00
Jock and Linda Mutschler❖
Mr. and Mrs. David Nazaret
Northern Trust Company
-Kenneth and Mary Lee Jacobs Charitable Trust
-Jill and Kip Jacobs '74❖
Drs. David W. and Sandra B. Olson
Read Foundation
-Alice E. Read '72
Mr. and Mrs. Bret Reese❖
Nancy and Mike Roos❖
Mr. Steven J. Sampson '75❖
Dr. Isabela Sardas-Trevorrow❖
Schwab Charitable Fund
Shelly and Dick Seesel❖
Mr. and Mrs. Scott Shully
Mrs. Mary H. Sprague
Rick Stratton '92 and Keri Sarajian❖
Patrick and Brooke Tevlin❖
Susan and William A. Wernecke Jr.❖
Dr. William G. Wong and Family and
Maggie Schuppa

BRIDGE SOCIETY

Recognizes donors who contributed between \$500 and \$1,850

Anonymous Donors

Dr. and Mrs. Marc J. Ackerman MCDS'63 ❖

Vicki and Bill Ardern

Mr. and Mrs. Clifford M. Asmuth '66 & '68 ❖

Atkinson/Ells Charitable Foundation

-Alex and Jenny Chou '84 ❖

-Ms. Emily L. Chou '17 ❖

-Ms. Kristen C. Chou '19

-Mr. and Mrs. R. David Ells '86 ❖

-Ms. Carolyn J. Ells '18

-Mr. Peter W. Ells '21

-Mr. and Mrs. Ralph E. Ells MCDS'59 ❖

-Mrs. Mary M. Simon '90 ❖

Gregg and Susie Bach ❖

Robert W. Baird & Co., Inc.

Mr. and Mrs. Ettore Barbatelli Jr. '71

Mrs. Paula J. Bartel '80

Dr. Patricia A. Barwig

Mr. and Mrs. Jonathan T. Bloom

Bevin '95 and John Bonnell

Ms. Alexandra Bowers '65

Mr. and Mrs. Brian Boyd

Mr. Thomas H. Braun '78 ❖

Heather and Charles W. Brennan '86 ❖

Mr. Chad Nelson and

Ms. Barbara Brennan Nelson '91

The Buettner Family Foundation for Al Buettner '66 ❖

Ms. Linda Bunkfeldt-Popp '71 ❖

Ms. Catherine J. Burke '06

Mr. David M. Carter '71

Mr. Michael I. S. Chester '79 ❖

Mr. and Mrs. Adam Ciralsky '89 ❖

Mr. James R. Clark '72 ❖

Commerce State Bank

Mr. Rafael D. Connemara '99 ❖

Mr. and Mrs. Edward F. Connolly '98 & '98

Dr.* and Mrs. William H. Dantzler MUS'53 ❖

Mr. and Mrs. Don H. Davis Jr.

Sandra and Max Dermond

Mr. and Mrs. Charles Domer ❖

Mr. and Mrs. Kevin C. Dooley

Elizabeth Elser Doolittle Charitable Trusts

-Mr. and Mrs. Albert C. Elser II '65 ❖

Mr. Steven R. Duback MUS'62

Mrs. Marlene K. Ego '68

Mr. Andrew Eng

Mr. and Mrs. Andrew Merrill Epstein

Ms. Linnea L. Esberg '06

Ms. Anne Marie Finley

Mrs. Julie N. Firestone MDS'59 ❖

Drs. Brian-Fred Fitzsimmons and Christine Hogan ❖

Mr. and Mrs. M'Johnno Foster Sr.

Dr. Richard M. Fried MCDS'59 ❖

Mr. and Mrs. Stewart G. Friend '65 ❖

Laura and Tom Fuller ❖

Mr. Frederick M. Geimer ❖

Mrs. Tiffany E. Gomez '95

Mr. Andy Gordon '98 ❖

Dr. David M. Gourlay and Mrs. Christine E. Kinyon

Drs. Benjamin Gozon and Heidi Zafra ❖

Hon. Lindsey Grady '91

Mr. and Mrs. Trent Graham ❖

Greater Milwaukee Foundation

-Cottrell Balding Fund

-Kathleen M. and Randolph H. Dean

Greystone Foundation

-Mrs. Linda F. Stephenson MDS'59 ❖

Mr. and Mrs. Hooman Hakami ❖

Mr. and Mrs. L. Crandall Hays

Ms. Robin B. Hazelwood '88

Mr. and Mrs. Matthew D. Hertel '04

Robert and Jayne Heun

Paul and Tiffany Hickerson

Dr. John M. Hoffman '72

Mr. and Mrs. Joseph E. Hoffman II MUS'56 & MDS'56

Mr. and Mrs. Robert Hsu

Mr. John H. Hu and Mrs. Ying Xia

Ms. Katherine U. Hubbard MDS'49 ❖

Mr. and Mrs. Gene Ikeya

Richard G. Jacobus Family Foundation

Mrs. Kathy Sue Jacobus Tranter '78 ❖

Jewish Community Foundation

-Sarah and Nicholas Deitch Fund

Mr. and Mrs. Robert M. Joseph '88

Mr. Matthew K. Junker '85 ❖

Drs. David Kammerman and Marcelle Polednik ❖

Tina and Rick Karnes

Jane and Patrick Keily ❖

The Kohli Family

Frank and Marina Spheeris Krejci '68 ❖

Todd and Liz Krieg '79

Sumeeta A. Krishnaney '92 ❖

Mr. John C. Ladky '70 ❖

Mr. Thomas E. Laiken '79 ❖

Mr. Luke LaManna and Dr. Abbey LaManna

Mr. and Dr. Patrick Lawton

Mr. Dongjun Lin and Mrs. Jinxia Li

Mr. John Lofgren and Ms. Sarah Erdmann

Nancy and Joe Lucas

Dr. Mark Malkin

Mr. Paul J. Martinez '11

Mr. George L. Mayer MCDS'62 ❖

Mr. Peter C. Mayer MCDS'59 ❖

Milwaukee School of Engineering

Dr. and Mrs. Lynn Miner ❖

Mr. and Mrs. Vladimir Minus

Mr.* and Mrs. Joseph Mittnacht ❖

Mr. Benjamin A. Mixter MCDS'63 ❖

Mr. and Mrs. Lawrence P. Moon '72 & '72 ❖

Mr. and Mrs. Steve Moyer ❖

Mr. Brodie S. Mutschler '19

Dr. Donald B. Nadler MCDS'64 ❖

Mr. and Mrs. Michael Nast

Cindi and Mark Nielsen ❖

Mr. James S. Norris '72

Lisa and Ken Nowakowski ❖

The John Oster Family Foundation, Inc.

-Mr. and Mrs. John Oster III MCDS'56

Mr. and Mrs. Demetrius J. Patterson '92 ❖

Mrs. Jennifer K. Perkin '87

Peter Family ❖

Mrs. Rorie J. Petri Rickard '99 ❖

Mr. Michael G. Pfeifer '65

Polly Geilfuss Pierce '73 ❖

Barbara and Donald Piper ❖

Mr. and Mrs. Matthew J. Price

Mr. and Mrs. Jonas Prising ❖

Mr. and Mrs. Robert Puetz ❖

Mrs. Ann Quarles Crane '66

Mr. William Ragalie and Ms. Marina Ilari

Mrs. Barbara Dreaazy Ramp '78

Mr. and Mrs. James M. Rauh '72

Lisa and Tom Read '75

Mary and Ross Read '69 ❖

Mr. Lee A. Riordan

Ms. Annette Robertson '70

Joan Roberts Robertson MUS'34 ❖

Marina and John Rosenberg '79 ❖

Mrs. Pamela G. Rupright '84 ❖

Ms. Barbara Rushing MUS'62

Mr. and Mrs. Dave Sachse

Mr. and Mrs. Andrew T. Sawyer Jr. MUS'61
& MUS'61

Mr. and Mrs. Eric Schachter

Mr. John S. Scheinfeld '71

Janell Schmidt ❖

Schmidt Development & Construction

Mr. and Mrs. William Schmus ❖

Mrs. Katherine T. Schuett

Douglas and Pamela Seiler ❖

Cheri and Andrew Seter

Mr. and Mrs. Mark Short '79 ❖

Robert Silberman '68 ❖

Drs. Jack and Kirsten Simanonok ❖

Mr. and Mrs. Bruce M. Smith '67

Christy and Mike Smith MCDS'62 ❖

Dr. and Mrs. C. John Snyder MDS'55

Mr. and Mrs. Scott P. and Mary Ellen Stanek

Mrs. Kimberly Stanwyck ❖

Cynthia and Daniel Steffes❖

Mr. Kipp K. Stevens '69❖

Maria and Andrew Stone❖

Ms. Diane E. Stratton '87

Mr. and Mrs. Christopher Strohbehn

Kurt and Marie Suesse '97

Mr. and Mrs. Michael and Caroline Tauscher❖

Mr. and Mrs. Graham G. Taylor '98

Ms. Leslie M. Tector '87

Susan and Stacy Terris

Mr. and Mrs. John Tesensky❖

Carol Colman Timmis Foundation

-Mrs. Carol C. Timmis MDS'64

Mr. Thomas Toser MUS'55❖

Mr. and Mrs. Robert B. Trainer Jr. MCDS'62❖

Dr. and Mrs. Michael Uihlein

Mr. Michael A. Uihlein MCDS'54

Mr. Kenneth F. Van Till MUS'56❖

Ellen and Bob Venable❖

Mr. and Mrs. Robert O. Walker MUS'59 & MUS'59❖

Mr. and Mrs. Robert J. and Audrey J. Warner

Dr. and Mrs. Greg Watchmaker❖

James Wheeler\Campbell Memorial Foundation
-Carla and Burt Bartlett '78 & '74❖

Drs. Michael Wheeler and Deborah McNear

Mark Witt and Kelly Reilly

Mr. Robert V. Wittig MCDS'58

Mr. Lawrence Wu

Ed and Emily Yuan

Susan Bell Zarwell '87❖

Drs. Joseph and Jessica Zenga

BLUE & GOLD SOCIETY

Recognizes donors who contribute up to \$499

Anonymous Donors

Mr. Christopher Adams and Mrs. Chris
Szczeny Adams

Samantha and Matthew Adey

Dr. Dima Adl❖

Barb '81 and Tim Aik

Mrs. Ginger Bentley Alden '69

Amazon Smile Foundation

Mr. Tom Anderson

Mrs. Amy L. Argall

Mr. and Mrs. Anthony W. Asmuth III MCDS'60❖

Dr. and Mrs. Richard H. Aster❖

Ms. Sharon Austin '84❖

Ms. Cheryl A. Bair❖

Mark and Sue Baker❖

Mrs. Mary Rose Balistreri

Mr. and Mrs. Richard Ballentine❖

Ms. Katharine B. Banzhaf MUS'52

Timothy and Brenda Bartz

Mrs. Nancy M. Bauer MDS'46

Mr. John V. Beadle❖

Mr. and Mrs. John L. Beck MCDS'55❖

Stephen and Barbara Becker MCDS'64 & MDS'64❖

Cooper Bednarczyk

Mr. Keith A. Behnke '77

Ms. Pamela Benson

Mr. Thomas B. Bergen❖

Steven Bertucci & Family

Prof. and Mrs. Rakesh K. Bhala '80❖

Mr. Gordon M. Black MCDS'63❖

Mr. and Mrs. Nick Blanchet❖

Mr. and Mrs. Stephen Bloch

Mrs. Mary B. Boehnlein '69

Ms. Gina Bongiorno and Mr. Travis Freitag❖

Mr. James C. Bowen Jr.

Mrs. Susan Brauner '70

Ms. Nikki Brazy❖

Elisabeth and Flint Bridge '69❖

Mr. Jonathan E. Bridge '78❖

Mr. Douglas Brodzik

Mr. and Mrs. Jon Brown

Margaret and Peter Browne

Mr. and Mrs. James F. Bruce MCDS'58 & MUS'62

Mr. George A. Brumder MCDS'55

Mr. John D. Bryson Jr. '77

Mr. and Mrs. Robert H. Buettner MCDS'56❖

Mr. and Mrs. Evan Burlew '93

Mr. Frederic J. Bury III MCDS'50❖

Ms. Prudence Canfield

John and Julie Carpenter MCDS'56 & MDS'57❖

Drs. Greg Carter and Natasha Borges Sugiyama❖

The Cermak Family

Mr. Albert L. Chen '78

Mrs. Jane L. Chester

Mr. William M. Chester Jr. MCDS'42❖

Dr. and Mrs. Robert Ciralsky❖

Judy Clegg

Ms. Dawn Coleman

Mr. and Mrs. Robert Q. Conley MCDS'63
& MDS'63❖

Mark Conner

Mrs. Marlene Connor❖

Mr. and Mrs. Cristian Coroian❖

Ms. Paige N. Costakos '11

Cathy and Mario Costantini

Dorothy and Fred Cowley MUS'54❖

Mrs. Samantha B. Crownover '87

Ms. Stephanie Cruse

Stuart and Susan Cushman❖

Dr. Gregory E. Custer

Dr. Sarah J. Cyganiak '94❖

Mr. John A. Dadmun '74❖

Mr. and Mrs. Gordon C. Davidson MCDS'45

Cristina de Vizcarrondo

Mr. Drew S. Dean '06

Kate and F.R. Dengel '83

Mrs. Mary Dengel MUS'53

Mr. Andrew C. Deuster '98

John Comissiong and Sasha Deveau

Mr. Dean R. Dietrich '70

Christina Dresang

Mr. Charles G. Drum MCDS'62❖

Dr. and Mrs. Dugan

The Dunning Family

David and Alison Dupee

Dr. and Mrs. Harry A. Easom

Mrs. Tara T. Eaton '66

Nina and Richard Edelman

Mr. Edward B. Eisendrath MUS'61❖

Mrs. Elizabeth Emory Gabrys '87❖

Mr. Aaron Hobbs and Mrs. Nicole Endres Hobbs '98

Ms. Emily Eng

Michael Engroff '96

Mr. and Mrs. David S. Epstein

Leandra Erickson

Ms. Judith A. Eschweiler '68❖

Ms. Ann Etim '92

Ms. Gretchen H. Farmer '73❖

The Feldner Family

Dr. Pamela Fennwald '69

Mrs. Lynn H. Ferguson '68

Charles S. and Anne H. Ferrell '67 & '67

Ms. Virginia L. Fifield '72❖

Claudette and Bill Finke❖

Mr. Matt Flack and Dr. Leah Flack

Mr. John W. Florsheim '81

Mr. Bruce S. Foerster MCDS'59❖

Don and Jean Forti

Mr. Jim Fox and Ms. Terry Marino

Mrs. Elizabeth L. Friedman

Mr. Scott A. Friedman '90

Mr. and Mrs. Scott Fultz

Mr. and Mrs. Jason E. Gannett '01

Mrs. Lisl H. Gapinski '92

Mr. and Mrs. Aaron M. Gardner '96 & '96❖

Kate and Bruce Gay

Mrs. Susan Gebhardt MUS'58
 Mr. and Mrs. William C. Gebhardt '86
 Mrs. John M. Gensburg '72
 Mr. Ward J. Ghory and Ms. Anne Ghory-Goodman
 Ms. Carol Gianforte
 Dr. and Mrs. Daniel P. Gibson
 Dr. and Mrs. Robert Gleeson
 Mr. Arvind V. Goday '16
 Dr. Maria Goranova
 Dr. and Mrs. Evan M. Graboyes '03
 Rene and Marshall Gratz❖
 Mrs. Gretchen C. Gray '70❖
 Greater Milwaukee Foundation
 -Caroline and Jay Robertson Cultural and
 Humanitarian Fund
 Penny Tzetis Greene
 Mr. and Mrs. James R. Greenway❖
 Elaine Griffin and Mike Fischer
 Mr. and Mrs. John Grisson
 Mrs. Gayle Grutzmacher-Bartl
 Mr. Maheshwar Gundelly and Dr. Ashwini Gundelly
 Dr. Malekeh Hakami❖
 Mr. and Mrs. Jim Hammerlund
 Mrs. Amy Hammond '75❖
 Dr. and Mrs. Stephen Handrich
 Libby and Bill Hansen '68 & MCDS'64
 Troy and Gina Haughton
 Ms. Deanna Hausmann❖
 Mr. and Mrs. Lucas F. Havens '04 & '04❖
 Mr.* and Mrs. John A. Hazelwood MCDS'56
 & MDS'59
 Ms. Jacqueline Heard❖
 Mrs. Kathleen M. Hegg '85❖
 Mr. Stephen E. Heinecke '70❖
 Mr. Richard E. Heinze MUS'64
 Drs. Kerry Henrickson and Lori Liebman❖
 Mr. Thomas D. Herman '66❖
 Mr. and Mrs. Tom Herzberg
 Mr. and Mrs. Richard C. Hess MUS'60
 Mr. William M. Hewitt MUS'54❖

Mr. Peter Hitler
 Ms. Shirley Holland
 Mr. and Ms. Justin B. Holmes
 Erin and Charlie '02 Housiaux
 Mrs. Heidi Huebsch Anderson '70❖
 Tracy Huffman
 Mrs. Emily Ihrke❖
 Ms. Susan L. Inbusch '70❖
 Jennifer L. Iorio❖
 Ms. Jessica Iverson
 Dennis and Nancy Jaeger❖
 Dr. and Mrs. Peter Jameson
 Mrs. Nina Allen Johnson MDS'45❖
 Linda and Steve Johnson❖
 Mrs. Judith W. Jones '69
 Mrs. Jayne J. Jordan MDS'48
 Mr. David S. Joys MCDS'61
 Debbie and Mike Judge
 Mr. Kurtis L. Verheyen and Mrs. Elina Kats
 John and Patti Keller
 Mr. and Mrs. Ted Kellner
 Ms. Allison E. Kelsey '84
 Mary Jo and John Kendall
 Julie and John Kennedy
 Christina and David Keuler
 Maryglen and Rob Kieckhefer '67
 Mrs. Carolyn D. King MDS'55❖
 Mr. Robert W. Klavins '98❖
 Mr. and Mrs. James R. Kolster MUS'54 & MDS'57
 Mr. and Mrs. Aaron Konkol
 Ms. Allison S. Krausen '98
 Mr. and Mrs. Steven Krull
 Mr. Richard L. Krupp '87
 Dr. Wayne S. Kubal '66
 Mr. John S. Lambie '85
 Mr. Stevenson Langmuir MUS'57
 Mr. John C. Larkin '71
 Mrs.* Nancy Laskin MCDS'45
 Ms. Jennifer A. Lazewski '83

Mr. and Mrs. Gordon Leech❖
 Mr. Robert L. LeFeber '74
 Drs. William and Susan LeFeber '72❖
 Mr. and Mrs. W. Lawrence Lent
 Mrs. Rebecca A. Levin '97
 Naomi Bernhard Levinson MDS'52❖
 Mr. John Lewenauer
 Joshua and Monica Liberatore
 Mrs. Richard H. Lillie MDS'40❖
 Dr. Kristen and Mr. Kevin Linzmeier
 Mr. Jesse R. Long '93
 Henry Stow Lovejoy '70❖
 Mrs. Mary-Claire Lucas '66
 Mr. Jordan Macak
 Mr. and Mrs. Lowell W. MacDonald❖
 Mrs. Wendy T. Malgieri '70
 Mr. Daniel J. Mandel '11
 Mrs. Andrea T. Mann '72
 Dr. Greg Marks
 Mr. Francisco J. Martinez II '98❖
 John W. Mason M.D. MCDS'56
 Mila Matera and Michael Matera
 Mr. and Mrs. Alexander Mathews '06
 Mr. Scott R. Matsumoto '75❖
 Ms. Melissa S. Mayfield '08
 Tracy Mayfield '69
 Diane McCallister '72
 Mr. Jeffrey S. McCallum '72❖
 Mrs. Jaime L. McGaver '99
 Mr. and Mrs. James McGuire
 Ms. Kaela Mckeon
 Mrs. W. Mark McKoy '72
 Mr. Burgess McMillian❖
 Mr. and Mrs. David G. Meissner
 Ms. Lisa B. Melick and Dr. William S.
 Collier '03 & '03❖
 Mr. and Mrs. Raymond D. Melick
 Robert '99 and Erica Melick
 Mr. William F. Messinger MCDS'63❖
 Mr. and Mrs. Martin W. Meyer

Mr. and Mrs. Scott Meyers❖
 Jessica and Jason Michels
 Nathan and Jennifer Mielke
 Mr. and Mrs. Timothy Mieritz
 Mr. Alexander E. Miller '79
 Ms. Angelica D. Miller '09
 Mr. and Mrs. Joshua A. Miller
 Mr. Michael J. Miller '69❖
 Mr. and Mrs. Daniel J. Minahan
 Jackie Mitchell❖
 Mr. Willard L. Momsen Jr. MCDS'58
 Ms. Deborah Monroe '66
 Mr. Michael Mooney
 Mr. and Mrs. Colleston A. Morgan Jr. '03
 Mr. Robert Moritz❖
 Mrs. Ann K. Morrell '83
 Ms. Jenny Morse
 Ms. Katherine H. Morse '03
 Mr. and Mrs. Robert Mulcahy
 Mr. and Mrs. Matthew Murphy
 Nell and Tom Mussoline❖
 Abigail and David Nash❖
 Mrs. Lee E. Nathanson MUS'63❖
 Vanessa and Andrew Nerbun❖
 Ms. Ursula Neuwirth '07
 Mr. and Mrs. Jamie Newton❖
 Mr. Charles D. Nicolaus MUS'60❖
 Ms. Sharon Nieman-Koeber
 Ms. Sarah S. Noone '87❖
 Brian and Amy Norman
 Mr. Haskell Noyes III '66❖
 Ms. Maddie O'Malley
 Mr. and Mrs. Kevin and Kathi O'Meara
 Mr. Darren O'Neill and Mrs. Shadie Majidi
 Ms. Dory J. Olson '70
 Mr. and Mrs. Mark L. Olson '65
 Mr. and Mrs. Brian M. Pack
 Janet and Nick Padway
 Mr. Steven P. Palmer '72

Ms. Despina E. Papageorge '85
 Mrs. Porter Parker Hutto '68❖
 Mr. and Mrs. Jitendra Patel
 Mr. and Mrs. Roger D. Peirce MCDS'55 & MDS'60
 Melinda G. and David P. Pelisek❖
 Mr. and Mrs. Dennis Pelzek
 Mr. Hector Perez-LaBoy and Mrs. Mary Reyes-Perez
 Elizabeth Perry
 Mrs. R. Owen Perry MUS'55
 John and Jillane Persch❖
 Eric and Shannon Peters
 Ms. Stacy A. Peterson
 Mr. Daniel P. Philipp '98❖
 Mr. Patrick W. Philipp '94❖
 Candy and Bruce Pindyck
 Mr. and Mrs. Neil and Karen Pinsky
 William '96 and Jeni Piper
 Mrs. Jean Plum
 Prof. Randle B. Pollard III '81❖
 Ms. Carol T. Potter❖
 Mr. and Mrs. Thomas K. Ptak
 Mrs. Wendy Randall MDS'50
 Mrs. Wendy J. Rapp '81❖
 Carol and Mark Rausch❖
 Mr. Jon C. Rauser '66
 Ms. Merrill A. Read '15
 Mr. David A. Recht '69❖
 Mr. and Mrs. Robert E. Reily❖
 Hannah and Mathew Reimer
 Mr. and Mrs. Steven Reimer❖
 Ms. Ann Reinke
 Mr. and Mrs. Scott Revolinski
 Mr. Edward A. Richardson '75❖
 Mr. and Mrs. Blaine Rieke
 Mr. and Mrs. Keith Riggs
 Mr. and Mrs. Jay H. Robertson '70 & '72
 Mr. Lee A. Rochwerger '65❖
 Maria Rodriguez
 Kathleen Roebber

Mrs. Jose M. Roeset MDS'58❖
 Mr. and Mrs. Timothy L. Rose MCDS'59 & MDS'59
 Mrs. Sara E. Ruemelin❖
 Mr. John D. Rumpf
 Mr. and Mrs. Leonard M. Rush
 Ms. Nora Sachs
 Mr. and Mrs. Roy Salmela
 Mr. Benjamin J. Sampson '14
 Mr. and Mrs. Alexander Satanovsky
 Mr. Drew T. Sawyer '85
 Eric and Amy Schad
 Claire and Mike Schadewald
 Mrs. Cynthia S. Schaffner '68❖
 Sue & Todd Schlenker
 Mr. Robert S. Schley Jr. MUS'64
 Mr. and Mrs. Stephen P. Schley '66 & '71
 Kathleen and Paul Schluter
 Mr. and Mrs. Michael Schneider
 Mr. Erich A. Schnell '04
 Ms. Dorothea Scholz
 Tim and Linda Schuh
 Mr. and Mrs. James E. Schumaker '72
 Mrs. Claire Seng-Niemoeller '75❖
 Ms. Minna W. Servis '70
 Mrs. Sonal Shah
 Drs. Om and Rajni Sharma❖
 Ms. Gale Shelton
 Mr. James G. Shovers '11
 Dain and Ellen Shuler
 Mr. and Mrs. Reginald D. Sims
 Mrs. Bernadette Sinclair
 Mr. Anup Singh and Mrs. Harsimran Kaur
 Mr. and Mrs. Matt Sisson❖
 Mrs. Lyn Slater
 Mrs. Carol T. Smith MDS'58
 Ms. Kit Smythe MUS'58
 Mr. and Mrs. Henry F. Sokol MCDS'52 & MDS'56❖
 Mr. and Mrs. Brian Sommers
 Dr. Steven D. Sorden '76

Ms. Sasha R. Stadler '08
 Ms. Barbara Stansberry❖
 Mr. Andrew D. Stavish❖
 Jennifer and Charles Stearns❖
 Jon and Becca Steinbach
 Carolyn and John Stephens
 Mr. John W. Stephens '83
 Mrs. Stephanie C. Stephens '87❖
 Mr. Tyler S. Stevens '84❖
 Mr. Daniel E. Stocking MCDS'59❖
 Mr. and Mrs. John A. Stocking MCDS'57
 Mr. and Mrs. Michael Stolz
 Cynthia Stott
 Mr. and Mrs. Ben E. Suran
 Michael and Whitney Sweet
 Mr. Jack D. Swetland '68❖
 Cathy and Chuck Taft
 Yu Tao
 Mr. and Mrs. David R. Taylor❖
 Missie Rennie Taylor MDS'64
 Ms. Tracy Teweles '75
 Mr. and Mrs. Steven C. Tews
 Ms. Jan Thomas '70
 Mr. Ken Thompson and Ms. Judith F. Collier Thompson
 Ms. Peggy C. Thompson '67❖
 Ms. Sarah G. Titus '00
 Mr. and Mrs. Richard Tollefsen MDS'64❖
 Ms. Angela R. Townsend '87❖
 Ms. Betsy C. Trimble
 Mr. and Ms. Troy M. Troskey
 Ms. Rebecca Schwartz and Mr. Timothy Truel
 Ms. Kelley A. Tucker '75❖
 C. Fred Tyner M.D. MUS'59❖
 Mr. and Mrs. George H. Uihlein '70
 Mr. Thomas A. Ulricson '11
 Mrs. Laura Vande Hei
 Mrs. Nancy T. VandenBerg❖
 Mr. William H. VandenBerg '06

Ms. Rosa Villa-Menes
 Steven and Ann Villeneuve
 Leah and Joe Wabiszewski❖
 Jeremy and P. Ashley Wackym
 Mr. Chad Wagner and Ms. Paula J. Bartz-Wagner
 Dr. Neil E. Wahlberg '68
 The Barth Walczak Schleicher Family
 Ms. Candace C. Walther '17
 Mr. Feng Wang and Mrs. Junjun Yin
 Mr. and Mrs. Daniel Wasserman
 Dr. Jonathan Weinberg '70❖
 Ms. Claire G. Wernecke '04❖
 Mr. Joseph Westerfield
 Mr. and Mrs. Robert F. Whealon❖
 Jean and Sammis White❖
 Ms. Kathleen Wigdale
 Ms. Christine L. Wilmanns '79
 Mrs. John B. Winkler '72
 Jennifer Wisniewski
 Carmen and Gene Witt❖
 Midge Woodward❖
 Ellen L. Wright MUS'60
 Mr. Edward Wucker
 Ms. Lynn E. Wuesthoff '75❖
 Mr. William E. Wuesthoff MUS'52❖
 Mr. Jerrold G. Yashiro '71❖

WILDCAT PARK BASEBALL STADIUM

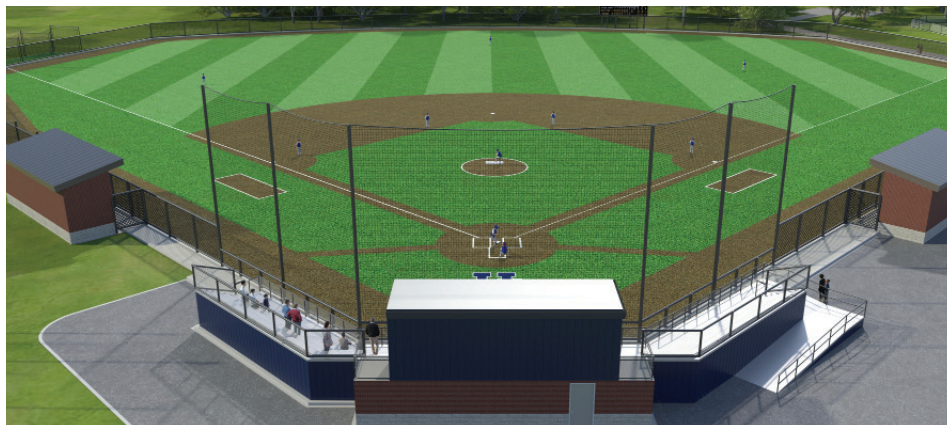

The new Wildcat Park baseball stadium is generously supported by a small group of USM families who are involved with the school's baseball program. The school is grateful for their philanthropic leadership resulting in the construction of this new athletic facility.

At the core of the stadium is a reliable, flexible, all-turf field for baseball student athletes and other athletic and physical education programming. Amenities include:

- Repositioned synthetic turf baseball field (full-field)
- Large outfield to serve as an additional multi-purpose field in baseball's off-season
- New location in close proximity to Willie's Corner and restroom facilities
- Two new dugouts to be enclosed from wall to roof
- New stadium-style seats behind home plate
- New raised press box behind home plate
- An updated Joe Lubar '08 Training Facility, featuring batting cages, complete pitching stations, and soft-toss stations, will be relocated adjacent to the stadium

This unique facility for USM's baseball program will engage our student athletes and provide an improved instructional space for their coaches. The new baseball stadium will be in closer proximity to James Laing Tennis Center and Don Forti Stadium. The orientation of home plate will be positioned for optimal sunlight perspective. The outfield will accommodate the football and soccer team practices as well as intramural sport practices and physical education classes. The former baseball field will become grass practice fields.



SINCERE APPRECIATION TO THE FAMILIES WHO CONTRIBUTED TO THE PROJECT IN 2020-21 AND 2021-22, AS FOLLOWS:

Jeff and Karrie Adix
Katharine Buettner Banzhaf MUS'52
Ms. Pamela Benson
Mary Boese Boehnlein '69
Heidi and Greg Borca
Ms. Nikki Brazy
Mr. Robert L. Burch III MUS'52
Mrs. Mary Dengel
The Michael M. '85 Grebe Family
Mr. Michael W. Grebe and Ms. Patty Perry Grebe
Mr. and Mrs. Scott C. Idleman
Mr. and Mrs. Christopher Kaltenbach
Mr. and Mrs. Craig R. Kasten

James R. Kolster MUS'54
Madeleine and David Lubar
Mr. Michael Mooney
William '96 and Jeni Piper
Mr. and Mrs. Stephen Radtke
Mr. and Mrs. Bret Reese
Mr. and Mrs. Andrew T. Sawyer Jr. MUS'61 & MUS'61
Jen and Todd Schoon
Julie and Bill Sellars
Skygen USA
Patrick and Brooke Tevlin
The Werner Family
Werner Family Foundation

FENGCHI WU CHEN MEMORIAL ENDOWED FUND



Any alumni who had Fengchi Chen as a science teacher during her 18-year tenure at Milwaukee Downer Seminary (MDS) and USM might remember her as being detailed, exacting, demanding, and always in a lab coat. Following her death in February of 2021, her family, including daughter Dr. Leona Chen '74 and son Albert Chen '78, established an endowed fund in her honor, to recognize her incredible life and career, which has since been further supported by additional family, friends, and former students. In addition, there are plans to dedicate the Upper School's chemistry wing in her honor.

During her tenure, Chen taught Upper School chemistry, Upper School physics, Chemistry Physics I, and AP Chemistry, and served as the first female chair of the Science Department. She led a cooperative venture with the Lower School by teaching a weekly science class for 3rd grade students. Chen also served as the senior class faculty advisor and chaperoned more proms, hayrides, and homecoming dances than she could recall. She retired in 1981, but returned often to substitute teach.

Chen had also remained a loyal friend of the school throughout her retirement, connecting with former students and colleagues at numerous USM events and gatherings. She and Leona had returned to campus in 2019 in to tour the new facilities and visit her original classroom (currently the 8th grade science classroom), where she shared stories and knowledge from her years of teaching with students.

Throughout her career, Chen was a strong proponent of independent school education, science, and opportunities for girls and young women. "I wanted to show students, especially girls, not to be fearful of science, of less-than-perfect grades, or of challenges," she said in 2019. "I hope that my students gained the confidence to think analytically in whatever field they chose to pursue."

FENGCHI WU CHEN MEMORIAL ENDOWED FUND DONOR LIST

Carla and Burt Bartlett '78 & '74	Mr. Bruce D. Reed
Mary Bechmann '75	Mr. and Mrs. Charlie Reed
Prof. and Mrs. Rakesh K. Bhala '80	Sylvain Siboni
Shaw and Anne Bridges '72	Emily and Joel Solomon
Ms. Caroline L. Bridges '12	Mr. Richard L. Strouse
Ms. Cindy Chang	Yu Tao
Ms. Phyllis Chang	Ms. Tracy Teweles '75
Mr. Albert L. Chen '78	Ms. Peggy C. Thompson '67
Leona L. Chen M.D. '74	Ms. Gloria Tsao
Ms. Theresa Cheng	Ms. Kelley A. Tucker '75
Mr. David W. Chester '74	Anthony and Wendy Voo
Mr. John A. Dadmun '74	Ms. Ming* M. Voo MDS'63
Ebby and Elise Elahi	Mr. and Mrs. Yung G. and Ming Hsien Wang
Mr. Kevin A. Eng	Ms. Anna Wong
Mr. Andrew Eng	Dr. William Wong
Ms. Emily Eng	Mr. Lawrence Wu
Dr. Pamela Fennewald '69	Shirley Wu-Zanger and Larry Wu and Nancy Wu
The Mark and Anne Hansen Foundation	Ms. Mae Yih
-Mr. and Mrs. Mark C. Hansen '74	Ms. Lorna Young and Steve Cupery
Ms. Shirley Holland	Ed and Emily Yuan
Paul and Melissa Hsu	
Mr. and Mrs. Robert Hsu	
Ms. Caecilia Huang	
Ms. Linda Huang	
Milana Huang	
Ms. Lisa Kaeser '74	
Ms. Joyce Knoch	
Mr. and Mrs. N. C. Joseph Lai	
Mr. Robert L. LeFeber '74	
Andre and Phualin Loh	
Ms. Deborah Monroe '66	
Mr. and Mrs. Brian M. Pack	
Mr. and Mrs. James M. Rauh '72	
Alice E. Read '72	

ENDOWMENT FUND REPORT

University School of Milwaukee's endowment is an essential investment in the school's ability to maintain its leading edge as a nationally ranked independent school. From academics to athletics, and arts to innovation, life at USM is rich with activities as diverse as our student population. These valuable activities require funding to support the people and programs that contribute to the attainment of the school's annual objectives. The school's endowment, which originated with the predecessor schools and increases in value over time thanks to donor contributions and market growth, provides a significant portion of this funding annually. USM is grateful for all donors who have supported the endowment throughout the years, thus helping to increase the impact of the endowment now and in perpetuity.

As of June 30, 2021, USM's endowment is valued over \$100 million and consists of a combination of general endowment as well as nearly 100 named, endowed funds (listed on the adjacent page) established by USM donors to directly support school priorities. In keeping with our long-standing endowment policy, 5% of the average fund value from the trailing eight quarters is distributed to the fund's designated program, or in the case of general endowment, to all aspects of the school's core mission. In this manner, the endowment inspires our community members to invest in an area of school life that is meaningful to them and their families while helping to educate USM students as learners, leaders, and citizens. Additionally, since the start of the COVID-19 pandemic, the endowment has helped USM implement strategic and mission-focused solutions to key situations, allowing the school to maintain its commitment to excellence in education for our 1,132 students.

For independent schools like USM, endowment is the differentiator between sustaining and thriving. The National Association of Independent Schools (NAIS) has established a guideline that independent schools should aim to achieve an endowment valued at three times their annual budget in order to be a successful school into the next decade. At USM we take this very seriously as we approach, but have not yet achieved, this level. USM's Endowment Board is led by President Tom Florsheim '76 and is comprised of former members of the Board of Trustees. The endowment is managed by CommonFund, a nonprofit investment management firm that serves over 2,000 independent schools, universities, and nonprofit organizations. The school's endowment policy follows a long-term investment strategy, calling for a 75/25 equity-to-fixed income ratio with meaningful international exposure and a careful commitment to alternative investments such as private equity. The thoughtful generosity of our donors allows the endowment to continue supporting our students and school of today and the future.

2021-22 ENDOWMENT BOARD

President Thomas W. Florsheim Jr. '76

Secretary/Treasurer C. Frederick Geilfuss II '71

Trustees

James D. Bell MUS'58

David J. Lubar

Linda Mellowes

Alice E. Read '72

Ann Reinke

Frederick P. Stratton Jr. MCDS'57

William A. Wernecke Jr.

Ex Officio

Head of School Steve Hancock

Board of Trustees President Stephen B. Guy

NAMED FUNDS IN THE ENDOWMENT

We are grateful to the members of our University School of Milwaukee community who have designated their outright gifts or deferred gift commitments to our endowment, in support of our students, faculty, staff, and programs through a particular named, endowed fund. The establishment of a designated endowed fund ensures permanent and sustainable support for school priorities that align with the donors' interests, providing excellence in all areas of school life in perpetuity. Endowed Funds listed in **bold** were generously established by donors in 2021-22.

SCHOLARSHIP FUNDS

Apple Family Scholarship Fund

Bell Family Endowed Scholarship Fund for Academics

Bosworth Family Endowed Scholarship Fund

F. Gardiner F. Bridge Scholarship Fund

Bruemmer Family Scholarship Fund

Charlie Burton '15 Memorial Endowed Scholarship Fund

William Merrill Chester Memorial Scholarship Fund

Class of 1959 Scholarship Fund

Class of 1966 Scholarship Fund

Class of 1984 Scholarship Fund

Doolittle Schroeder Scholarship Fund

Elisabeth Falk Eberbach Scholarship Fund

Sanford J. Ettinger Scholarship Fund

Marilyn Kieckhefer Fifeild Scholarship Fund

Edward E. Ford Foundation Fund 1976

Edward E. Ford Foundation Scholarship Fund

Gallun Family Scholarship Fund

William Gold Memorial Fund

Douglas A.P. Hamilton Scholarship Fund

Tim Hennessy Memorial Scholarship Fund

Walter A. Jaeger USM Memorial Scholarship Fund

Ruth and Robert Johnston Scholarship Fund

Patricia Slensby Jones (MDS'47) Scholarship Fund

Knights' Club Scholarship Fund

Henry Loos Scholarship Fund

Joe Lubar Scholarship Fund

MUS Class of 1954 Scholarship Fund

Geoffrey Maclay Scholarship Fund

Charles Messinger Memorial Scholarship Fund

William C. Messinger Scholarship Fund

Minority Scholarship Fund

Milwaukee Downer Seminary Scholarship Fund

Milwaukee University School Scholarship Fund

Señora Morse "El Puente" Scholarship Fund

Walter Ott Scholarship Fund

Tom Parker '79 Scholarship Fund

Jane Bradley Pettit Scholarship Fund

Harvey J. Ramaker Memorial Fund

Rathmann Family Scholarship Fund

Randall A. Ross Scholarship Fund

Robert R. and John J. Slater Scholarship Fund

Shawn J. Smith Scholarship Fund

STAR Endowed Scholarship Fund

James A. Steinman Scholarship

John A. and Carolyn K. Stephens Scholarship Fund

Andrea Girard Stone Endowed Scholarship Fund

Bessie A. and H.M. Stratton Memorial Scholarship Fund

Tower Scholarship Endowed Fund

USM Scholarship Fund

Henry and Polly Uihlein Alumni Scholarship Fund

William D. and Polly H. Van Dyke Scholarship Fund

Charles P. Vogel Faculty Awards and Scholarship Fund

William D. Vogel Scholarship Fund

Rene Von Schleinitz Scholarship Fund

Robert B. Winkler Family Scholarship Fund

Arthur Young Family Scholarship Fund

Cindy Zautcke Memorial Scholarship Fund

FACULTY, STAFF, PROGRAM, CAPITAL AND UNRESTRICTED FUNDS

USM Asset Management Group

Tom Bergen Fund for Mathematics, Science, and Technology

Fengchi Wu Chen Memorial Endowed Fund

Chester-Read Faculty Fund

William B. Church Science Chair Fund

Elisabeth Elser Doolittle Charitable Trusts Fund

Dana Feitler Memorial Fund for Faculty Development

Edward E. Ford Foundation for Faculty Development

Endowed Fund for Ethical Leadership

Connor Findlay Endowed Fund

Fred Geilfuss '71 and Anne Hamilton Endowed Fund

Leland C. Johnson Family Fund for Athletics

Kelvin Catalyst Fund

Ken Laird Athletic Field Fund

Maclay Family Endowed Fund

Mellowes Family Fund

Milwaukee Country Day Fund for Faculty and Staff

Mary Lou Mock Montgomery Fund for Writing Projects

Mutschler Family Endowed Fund for Soccer

Mary L. Nohl Visual Arts Fund

Orth Family Fund

Our Common Bond - Faculty Excellence Compensation Fund

Marion and Verne Read USM Coaches' Fund

M. David Routier '14 Endowed Fund for Innovation and Technology

Irving Seaman Fund

Maude Eustis Seaman Fund

Jane Spencer Lower School Book Fund

James A. Steinman Faculty and Staff Fund

John Stephens Fund for Academic Excellence

Endowed Fund for Student Success

David and Julia Uihlein Faculty and Staff Enhancement Fund

Henry and Polly Uihlein Family Faculty Fund

John Frederick Uihlein Chair in Fine Arts

USM Fund for Faculty and Staff Development

USM Parents' Association Fund for Faculty Compensation

Polly and Bill Van Dyke Endowment Fund

Charles P. Vogel Faculty Awards and Scholarship Fund

Todd Wehr Foundation Fund

Wordingham Family Fund

Wright Family Distinguished Faculty Fund

Charles F. Wright Technology Teaching Award

A named fund may be established with a minimum commitment of \$50,000 fulfilled over a three- to five-year period. Alumni, parents, and friends are invited to establish named funds that reflect their personal interests, while supporting the priorities of the school. To learn more, contact Chief Advancement Officer Patrick Tevlin at 414.540.3330 or ptevlin@usm.org.

ENDOWMENT GIFTS

We are grateful for the many donors who supported University School of Milwaukee through their 2021-22 contributions to the endowment – either through general endowment or through existing and newly established named, endowed funds.

BELL FAMILY ENDOWED SCHOLARSHIP FUND FOR ACADEMICS

Gifts also given in memory of James D. Bell MUS'58

Mr. and Mrs. Anthony W. Asmuth III MCDS'60

Mr. and Mrs. Clifford M. Asmuth '66 & '68

Baird Foundation, Inc.

Robert W. Baird & Co., Inc.

Donna and Donald W. Baumgartner MCDS'49

Suzy and John Brennan MCDS'53

Mr. Douglas Brodzik

Mr. and Mrs. James F. Bruce MCDS'58 & MUS'62

Ms. Stephanie Cruse

Dr. Gregory E. Custer

Mr. and Mrs. Don H. Davis Jr.

Kathleen and Randy Dean

The Dickman Company

Mr. Steven R. Duback MUS'62

Dr. and Mrs. Harry A. Easom

Mr. and Mrs. R. David Ells '86

Mr. and Mrs. David S. Epstein

Mr. and Mrs. Andrew Merrill Epstein

Mr. Bruce S. Foerster MCDS'59

Mrs. Elizabeth L. Friedman

Mr. and Mrs. Aaron M. Gardner '96 & '96

Mrs. Susan Gebhardt MUS'58

Mr. and Mrs. William C. Gebhardt '86

Anne Hamilton and Fred Geilfuss '71

Greater Milwaukee Foundation

-The Carolyn and Jay Robertson Cultural and Humanitarian Fund

Mr. and Mrs. L. Crandall Hays

Mr. and Mrs. Richard C. Hess MUS'60

Mr. Peter Hitler

Stephen D. and Dr. Anne Z. Hoch

Mr. and Mrs. Joseph E. Hoffman II MUS'56 & MDS'56

Mr. and Mrs. Robert M. Joseph '88

Mr. and Mrs. Ted Kellner

Mr. John S. Lambie '85

Mr. and Dr. Patrick Lawton

Mr. John Lewenauer

Madeleine and David Lubar

Mr. and Mrs. David G. Meissner

Linda and John Mellowes MUS'56

Mr. and Mrs. Timothy Mieritz

Mr. and Mrs. Daniel J. Minahan

Mr. and Mrs. Robert Mulcahy

National Christian Foundation Wisconsin

Mr. and Mrs. Kevin and Kathi O'Meara

Ms. Despina E. Papageorge '85

Melinda G. and David P. Pelisek

Mrs. R. Owen Perry MUS'55

Mr. and Mrs. Neil and Karen Pinsky

Mr. and Mrs. Blaine Rieke

Mr. and Mrs. Jay H. Robertson '70 & '72

Mr. John D. Rumpf

Mr. and Mrs. Leonard M. Rush

Ms. Barbara Rushing MUS'62

Mr. Drew T. Sawyer '85

Mr. and Mrs. Andrew T. Sawyer Jr. MUS'61 & MUS'61

Mr. Robert S. Schley Jr. MUS'64

Schmidt Development & Construction

Janell Schmidt

Shelly and Dick Seesel

Mrs. Lyn Slater

Ms. Kit Smythe MUS'58

Mr. and Mrs. Scott P. and Mary Ellen Stanek

Mr. and Mrs. Michael Stolz

Fred Stratton MCDS'57

Patrick and Brooke Tevlin

Mr. and Mrs. Steven C. Tews

Ms. Betsy C. Trimble

Dr. Neil E. Wahlberg '68

Mr. and Mrs. Robert J. and Audrey J. Warner

Ms. Kathleen Wigdale

TOM BERGEN FUND FOR MATHEMATICS, SCIENCE, AND TECHNOLOGY

Leona L. Chen, M.D. '74

BRUEMMER FAMILY SCHOLARSHIP FUND

Stephen J. Bruemmer

Greater Milwaukee Foundation

-Bessie A. and Harold M. Stratton Fund

-Katie and Skip McGregor '88

-Mr. Gregory A. Norman and Ms. Margaret Stratton Norman '84

CHARLIE BURTON '15 MEMORIAL ENDOWED SCHOLARSHIP FUND

Dr. Mark Malkin

FENGCHI WU CHEN MEMORIAL ENDOWED FUND

Gifts also given in memory of Fengchi W. Chen

Prof. and Mrs. Rakesh K. Bhala '80

Shaw and Anne Bridges '72

Ms. Caroline L. Bridges '12

Mr. Albert L. Chen '78

Leona L. Chen M.D. '74

Mr. John A. Dadmun '74

Mr. Andrew Eng

Ms. Emily Eng

Dr. Pamela Fennwald '69

Ms. Shirley Holland

Mr. and Mrs. Robert Hsu

Ms. Deborah Monroe '66

Mr. and Mrs. Brian M. Pack

Mr. and Mrs. James M. Rauh '72

Yu Tao

Ms. Tracy Teweles '75

Ms. Peggy C. Thompson '67

Ms. Kelley A. Tucker '75

Mr. and Mrs. Yung G. and Ming Hsien Wang

Dr. William Wong

Mr. Lawrence Wu

Ed and Emily Yuan

CLASS OF 1959 SCHOLARSHIP FUND

Mr. Bruce S. Foerster MCDS'59

CLASS OF 1966 SCHOLARSHIP FUND

Mr. and Mrs. Clifford M. Asmuth '66 & '68

The Buettner Family Foundation for Al Buettner '66

Mrs. Mary-Claire Lucas '66

Mr. Haskell Noyes III '66

Mrs. George R. Crane '66

Mr. Jon C. Rauser '66

CLASS OF 1971 ENDOWED FUND

Mr. and Mrs. Ettore Barbatelli Jr. '71

Dr. Robert H. Bell '71

Mr. David M. Carter '71

Mr. and Mrs. Alexander M. Cutler '71

Anne Hamilton and Fred Geilfuss '71

Mr. William J. Kiefer '71

Mr. John C. Larkin '71

Mr. and Mrs. Stuart C. Lindsay '71 & '74

Mr. John S. Scheinfeld '71

Mr. and Mrs. Stephen P. Schley '66 & '71

Mr. Jerrold G. Yashiro '71

ENDOWED FUND FOR STUDENT SUCCESS

The Stanley and Ethel Glen Family Foundation

-Mr. Jeffrey E. Glen Esq. MCDS'58

Stephens Family Foundation Inc.

-Mr. Andy Stephens and Ms. Jane Kim

FACULTY EXCELLENCE COMPENSATION FUND

Candy and Bruce Pindyck

DANA FEITLER MEMORIAL FUND FOR FACULTY DEVELOPMENT

The Smart Family Foundation of Illinois, Inc.

-Joan and Robert Feitler

-Mr. Richard Feitler '81

GENERAL ENDOWMENT

Ms.* Rachel E. Finger MDS'47

Mrs.* Harold W. Heard MDS'44

Mrs.* Jacqueline S. Macomber MDS'42

HENRY LOOS SCHOLARSHIP FUND

Janet Loos MDS'59

JOE LUBAR SCHOLARSHIP FUND

Mr. and Mrs. Brian M. Pack

Mr. and Mrs. Stacy G. Terris

Mr. and Mrs. John Tesensky

MINORITY SCHOLARSHIP FUND

Prof. Randle B. Pollard III '81

SEÑORA MORSE “EL PUENTE” SCHOLARSHIP FUND

Gifts also given in honor of Holly Morse

Mrs. Amy L. Argall

Ms. Paige N. Costakos '11

Cathy and Mario Costantini

Mr. Drew S. Dean '06

Sandra and Max Dermond

Mr. Andrew C. Deuster '98

Nina and Richard Edelman

Dr. and Mrs. Robert Gleeson

Libby and Bill Hansen '68 & MCDS'64

Tina and Rick Karnes

Christina and David Keuler

Ms. Allison S. Krausen '98

Mrs. Rebecca A. Levin '97

Mr. and Mrs. Raymond D. Melick

Ms. Katherine H. Morse '03

Ms. Jenny Morse

Ms. Ursula Neuwirth '07

Ms. Sharon Nieman-Koebert

Drs. David W. and Sandra B. Olson

Mr. and Mrs. Jonas Prising

Ms. Ann Reinke

Mr. Benjamin J. Sampson '14

Kathleen and Paul Schluter

Jean and Peter Storer

Ms. Rebecca Schwartz and Mr. Timothy Truel

Ellen and Bob Venable

Mr. Edward Wucker

MUS CLASS OF 1954 SCHOLARSHIP FUND

Dorothy and Fred Cowley MUS'54

Mr. and Mrs. Thomas J. Hauske Sr. MUS'54

Mr. William M. Hewitt MUS'54

SPIGENER SERVICE AND LEADERSHIP AWARD FUND

The Burch Family Foundation

-Mr. Robert L. Burch III MUS'52

JOHN STEPHENS FUND FOR ACADEMIC EXCELLENCE

Dr. Richard M. Fried MCDS'59

Mrs. Barbara N. Fuldner

BESSIE A. & H.M. STRATTON MEMORIAL SCHOLARSHIP

Greater Milwaukee Foundation

-Bessie A. and Harold M. Stratton Fund

-Katie and Skip McGregor '88

-Mr. Gregory A. Norman and Ms. Margaret Stratton Norman '84

TOWER ENDOWED SCHOLARSHIP FUND

Ms. Heidi Kiesler '79

USM ASSET MANAGEMENT GROUP

Jock and Linda Mutschler

CINDY ZAUTCKE MEMORIAL SCHOLARSHIP FUND

Mr. Robert Moritz

Mr. Andrew D. Stavish



*Deceased

HONORARIUM AND MEMORIAL GIFTS

The following gifts, which were received prior to June 30, 2022, were made in honor or in memory of members of the University School of Milwaukee community during the 2021-22 fiscal year. We thank these donors for their generous support of USM.

HONORARIUMS

IN HONOR OF SAMANTHA ADEY

Anonymous

IN HONOR OF GREGORY J. BACH

Dr. Sarah J. Cyganiak '94

IN HONOR OF AURELIA COROIAN

The Coroian Family

IN HONOR OF MICHAEL W. DARROW '86

Susan and William A. Wernecke Jr.

IN HONOR OF ALBERT C. ELSER II '65

Elizabeth Elser Doolittle Charitable Trusts

IN HONOR OF EMILY IHRKE

Anonymous

IN HONOR OF DONNA JORDAHL

Mr. Eric A. Jordahl '78

IN HONOR OF ANDREA AND ROBERT MANDEL

Mr. Daniel J. Mandel '11

IN HONOR OF CHARLES A. MELLOWES '87

Susan and William A. Wernecke Jr.

IN HONOR OF HASKELL NOYES III '66

Mrs. George R. Crane '66
Mrs. Mary-Claire Lucas '66

IN HONOR OF WILLIAM D. PIPER '96

Patrick and Brooke Tevlin

IN HONOR OF DAVID F. TOSER MUS'55

Mr. Thomas Toser MUS'55

IN HONOR OF CHAD WAGNER

Jackie Mitchell

MEMORIALS

IN MEMORY OF JAMES D. BELL MUS'58

Please see Bell Family Endowed Scholarship Fund for Academics listed in Endowment Gifts

IN MEMORY OF JOHN S. BELL MUS'35

Susan Bell Zarwell '87

IN MEMORY OF ROBERT R. BELL MUS'34

Susan Bell Zarwell '87

IN MEMORY OF HOWARD F. BOESE

The Burch Family Foundation
Ms. Katharine B. Banzhaf MUS'52
Jane and Jim* Bell MUS'58
Ms. Pamela Benson
Mrs. Mary B. Boehnlein '69
Ms. Nikki Brazy
Mr. Robert L. Burch III MUS'52
Mrs. Mary Dengel
Mr. and Mrs. James R. Kolster MUS'54
Mr. Michael Mooney
William '96 and Jeni Piper
Mr. and Mrs. Andrew T. Sawyer Jr. MUS'61
Bill and Julie Sellars

IN MEMORY OF F. GARDINER F. BRIDGE

Mr. Jonathan E. Bridge '78

IN MEMORY OF CHARLES M. BURTON '15

Dr. Mark Malkin

IN MEMORY OF FRED A. CHESTER

Mr. Michael I. S. Chester '79

IN MEMORY OF SANFORD J. ETTINGER '87

Susan Bell Zarwell '87

IN MEMORY OF RANDOLPH L. FRANK '66

Mr. Haskell Noyes III '66

IN MEMORY OF ANN LARSON GALLAGHER '66

Mrs. Judith W. Jones '69

IN MEMORY OF JOHN A. HAZELWOOD MCDS'56

Mrs. Julie N. Firestone MDS'59
Fred Stratton MCDS'57

IN MEMORY OF SUE RAMAKER HITLER MDS'60

Mr. and Mrs. Roger D. Peirce MCDS'55

IN MEMORY OF KENNETH W. JACOBS JR. AND MARY LEE COTTRELL JACOBS MCDS'41 & MDS'45

John and Kathy Housiaux '68

IN MEMORY OF CLARENCE W. JORDAHL

Mr. Eric A. Jordahl '78

IN MEMORY OF FRED J. AND LILLIAN KUBAL

Dr. Wayne S. Kubal '66
IN MEMORY OF JOSEPH R. LUBAR '08
Mr. and Mrs. Brian M. Pack
Susan and Stacy Terris
Mr. and Mrs. John Tesensky

IN MEMORY OF LYNN E. MILLER NICHOLS '73

Scott F. Miller (Colonel, US Army Retired) '68

IN MEMORY OF JAMES H. NORRIS

Mrs. Ginger Bentley Alden '69
Mr. and Mrs. David C. Boerke MCDS'63
Mrs. Tara T. Eaton '66
Mrs. Porter Parker Hutto '68
Mr. and Mrs. James R. Kolster MUS'54
Mr. James S. Norris '72
Mr. and Mrs. Keith Riggs
Susan and Stacy Terris

IN MEMORY OF KATHERINE ZENTNER PAULSEN MDS'54

Julie and John Kennedy
Todd and Liz Krieg '79
Mrs. Katherine T. Schuett
Carolyn and John Stephens

IN MEMORY OF RANDLE E. POLLARD

Prof. Randle B. Pollard III '81

IN MEMORY OF JENNIFER QUALE '66

Mr. Haskell Noyes III '66

IN MEMORY OF SUSIE READ

Connie and Reik '86 Read

IN MEMORY OF JEFFREY M. SERVIS SR. '69

Mr. and Mrs. Clifford M. Asmuth '66
Carla and Burt Bartlett '78 & '74
Mr. and Mrs. David C. Boerke MCDS'63
Kathleen and Randy Dean
Mr. and Mrs. Kevin C. Dooley
Mr. and Mrs. R. David Ells '86
Anne Hamilton and Fred Geilfuss '71
Charlie Hauske '12
Ms. Harriette E. Hauske '14
Kathy and Tom Hauske
Sarah and T.J. Hauske '08
Mr. and Mrs. Richard C. Hess MUS'60
Maryglen and Rob Kieckhefer '67
Madeleine and David Lubar
Nancy and Joe Lucas
Mrs. Andrea T. Mann '72
Ms. Melissa S. Mayfield '08
Tracy Mayfield '69
Mr. and Mrs. Lawrence P. Moon '72
Mr. and Mrs. Mark L. Olson '65
Janet and Nick Padway
Candy and Bruce Pindyck
Lisa and Tom Read '75
Mr. and Mrs. Scott Revolinski
Grace '08 and Andrew '04 Robbins
Mr. and Mrs. Leonard M. Rush

Mr. and Mrs. Roy Salmela
Mr. Robert S. Schley Jr. MUS'64
Mr. and Mrs. Stephen P. Schley '66
Ms. Minna W. Servis '70
Cheri and Andrew Seter
Mr. and Mrs. Richard Tollefsen MDS'64
Mr. and Mrs. George H. Uihlein '70
Jeremy and P. Ashley Wackym
Barb '81 and Tim Aik

IN MEMORY OF MING M. VOO MDS'63

Ms. Shirley Holland
Mr. and Mrs. Robert Hsu
Yu Tao
Mr. and Mrs. Yung G. and Ming Hsien Wang
Ed and Emily Yuan

IN MEMORY OF JAMES B. WIGDALE MCDS'55

Mr. and Mrs. Roger D. Peirce MCDS'55
Anne Hamilton and Fred Geilfuss '71
Mr. and Mrs. Leonard M. Rush

IN MEMORY OF DAVID H. ZARWELL MUS'58

Mr. Tom Anderson

IN MEMORY OF CYNTHIA ZAUTCKE

Mr. Robert Moritz
Mr. Andrew D. Stavish

SPECIAL AND RESTRICTED GIFTS

BRIDGE FUND

Dr. and Mrs. Robert Ciralsky
Mr. Jim Fox and Ms. Terry Marino
Greater Milwaukee Foundation
- John and Brigid Miller
The Guy Family
Mr. and Mrs. Jim Hammerlund
Mr. and Mrs. Jon Hammes
Mr. Burgess McMillian
Dr. and Mrs. Lynn Miner
Mr. and Mrs. Robert Puetz
Ms. Dorothea Scholz
Shelly and Dick Seesel
Dr. and Mrs. Greg Watchmaker
Drs. Joseph and Jessica Zenga

CONFUCIUS CLASSROOM

Drs. Jack and Kirsten Simanonok

E-SPORTS

Anonymous

EARLY CHILDHOOD ENVIRONMENTAL EDUCATION PROGRAM

The Miami Foundation
Jean and Peter Storer

GOLF SIMULATOR PROJECT

Mr. Jim Crosbie and Ms. Kim Cassiani Crosbie
Mr. and Mrs. Michael W. Darrow '86
Mr. and Mrs. Demetrios Dimitropoulos
Mr. Todd J. Endres and Ms. Kara E. Nelson
Mr. and Mrs. Steve Kilian Jr.
Mr. and Mrs. Charles A. Mellowes '87
USM Booster Club
Susan and William A. Wernecke Jr.

INTERNSHIP AND SHADOWING

Vicki and Bill Ardern

USM GIRLS LACROSSE CHAMPIONSHIP RINGS

Mr. and Mrs. Gene Ikeya
Dr. and Mrs. Michael Uihlein
Mr. Michael A. Uihlein MCDS'54

MILWAUKEE WINTER CLUB

Mr. Eric A. Jordahl '78

OUTDOOR AND ENVIRONMENTAL EDUCATION

Greater Milwaukee Foundation
Kenneth and Mary Lee Jacobs Charitable Trust
Jill and Kip Jacobs '74
Northern Trust Company

ROBOTICS PROGRAM

Commerce State Bank
The Hamilton Family Foundation
- Mr. Douglas H. Hamilton '67
- Jane F. Hamilton '70
- Sally Hamilton Lensink '73
Krenz & Company, Inc.
Milwaukee School of Engineering
Mr. and Mrs. Ryan Petersen

GIFTS IN KIND

Prof. and Mrs. Rakesh K. Bhala '80
Peter Borg
Ryan Bruce
Dr. Abel Castellano
Mr. and Mrs. Christopher and Florina Croson
Adil Daruwala
John Comissong and Sasha Deveaux
Kate and Bruce Gay
Jacqueline Jarvis
Bob and Trish Juranitch
Mrs. Lisa Li
Kim Miller
Susanna Mortara
Stephanie and Ryan Petersen
Mrs. Patricia Ptak
Anne Reinders
Chyloe Scherman
Lingrong Song
Majorca Thomas
Cathie and Sean Torinus
Lynde B. Uihlein MUS'68
Carrie Walls
Jolene Watkins
Mr. and Mrs. Hans Weissgerber III
Jennifer Wright
Susan Bell Zarwell '87

FRIENDS GIVING

Mr. and Mrs. Richard Ballentine❖
Mr. and Mrs. Robert Puetz❖
Mr. and Mrs. Reginald D. Sims

CORPORATE AND FOUNDATION GIFTS

We gratefully acknowledge the University School of Milwaukee alumni, parents, parents of alumni, grandparents, and friends listed below, whose contributions were matched by a corporation or foundation. We also recognize the corporations and foundations that generously made gifts to the school.

MATCHING GIFTS

ARTISAN PARTNERS

Douglas I. Seiler

BAIRD FOUNDATION, INC.

Stephanie W. Gardner '96

Stephen D. Hoch

Lisa B. Melick '03

THE BLACKBAUD GIVING FUND

Adil Daruwala

CHARITIES AID FOUNDATION

Adil Daruwala

THE COCA-COLA FOUNDATION

Demetrius J. Patterson '92

FIRST HORIZON

John Niemoeller '75

GOOGLE

Paul J. Martinez '11

MGIC

Jennifer Stearns

NBC UNIVERSAL

Scott A. Friedman '90

NORTHWESTERN MUTUAL FOUNDATION INC.

Richard A. Schnell

Todd Schoon

ORACLE

William H. Habeck '83

ROCKWELL AUTOMATION CORPORATION

John H. Hu

A. O. SMITH FOUNDATION INC.

Bruce M. Smith '67

THERMO FISHER

Linnea L. Esberg '06

WE ENERGIES FOUNDATION

Patrick M. Keily

CORPORATE AND FOUNDATION GIFTS

Amazon Smile Foundation

American Endowment Foundation

The American Gift Fund

Atkinson/Ells Charitable Foundation

The Augustyn Foundation Trust

Ayco Charitable Foundation/Ayco

Robert W. Baird & Co., Inc.

Baird Foundation, Inc.

Bowles Lawrence Foundation

Briggs & Stratton Fund

Buettner Family Foundation

The Burch Family Foundation

James Wheeler Campbell Memorial Foundation

Cedar Street Charitable Foundation

Commerce State Bank

DF Foundation Inc.

The Dodson Foundation

Elizabeth Elser Doolittle Charitable Trusts

Fidelity Charitable Gift Fund

Give Lively Foundation

The Stanley and Ethel Glen Family Foundation

Greater Milwaukee Foundation

Greystone Foundation

The Hamilton Family Foundation

The Mark and Anne Hansen Foundation

Hauske Family Foundation

Robert M. Hoffer Family Foundation

Kenneth and Mary Lee Jacobs Charitable Trust

Richard G. Jacobus Family Foundation

Jewish Community Foundation

Johnson Controls Foundation

Krause Family Foundation

Krenz & Company, Inc.

The Lubar Family Foundation, Inc.

The Miami Foundation

Morgan Stanley Gift Fund

National Christian Foundation Wisconsin

Northern Trust Company

The John Oster Family Foundation, Inc.

Read Foundation

Renaissance Charitable Foundation Inc.

J.D. Ruffolo Family Foundation

Schmidt Development & Construction

Schwab Charitable Fund

The Smart Family Foundation of Illinois, Inc.

Sokol Foundation, Inc.

Stephens Family Foundation Inc.

Bessie A. and Harold M. Stratton Fund

Telly Foundation, Ltd.

The Dickman Company

Carol Colman Timmis Foundation

Vanguard Charitable Fund

Werner Family Foundation

Ziegler Family Foundation, Inc.

FACULTY AND STAFF GIVING

We are incredibly grateful to our faculty and staff who demonstrate their commitment to University School of Milwaukee on a daily basis through their myriad gifts of time, talent, and treasure. On these pages, we are pleased to recognize our faculty and staff community for supporting our students through the delivery of our mission in 2021-22. Together, we will continue to do what USM does best: preparing the students of today to be the learners, leaders, and citizens of tomorrow.

Samantha Adey
Gregg Bach
Susie Bach
Cheryl Bair
Sue Baker
Jeff Ballentine
Tim Bartz
Cooper Bednarczyk
Steve Bertucci
Laura Blanchet
Stephen Bloch
Sue Bolly
Gina Bongiorno
Muffie Browne
Andrea Burlew
Prudy Canfield
Erin Cermak
Judy Clegg
Mark Conner
Stuart Cushman
Cristina de Vizcarrondo
Kate Dengel
Sasha Deveau
Christina Dresang
Sarah Dugan
Brad Dunning
Alison Dupee
Mike Engroff
Leandra Erickson
Sarah Feldner
Matt Flack
Don Forti
Kamie Fultz

Lisl Gapinski
Kate Gay
Penny Greene
Elaine Griffin
Steve Hancock
Gina Haughton
Harriette Hauske
Deanna Hausmann
Bob Heun
Charlie Housiaux
Tracy Huffman
Emily Ihrke
Jennifer Iorio
Jessica Iverson
Kip Jacobs
Nancy Jaeger
Steve Johnson
Debbie Judge
Bob Juranitch
Elina Kats
Patrice Keller
Mary Jo Kendall
Marja Konkol
Monica Liberatore
Kevin Linzmeier
Greg Marks
Michael Matera
Gretchen Mathews
Kelly McGuire
Kaela Mckee
Erica Melick
Jessica Michels
Jenny Mielke

Angelica Miller
Joshua Miller
Jackie Mitchell
Tom Mussoline
Vanessa Nerbun
Amy Norman
Lizzy Perry
Katelyn Peter
Eric Peters
Shannon Peters
Stacy Peterson
Will Piper
Jean Plum
Patti Ptak
Hannah Reimer
Maria Rodriguez
Kathleen Roebber
Nora Sachs
Eric Schad
Todd Schlenker
Mike Schneider
Tim Schuh
Pam Seiler
Sonal Shah
Dain Shuler
Ellen Shuler
Brian Sommers
Becca Steinbach
Andrew Stone
Maria Stone
Cindy Stott
Ben Suran
Mike Sweet

Chuck Taft
Michael Tauscher
Dawn Taylor
Brooke Tevlin
Patrick Tevlin
Sarah Titus
Michelle Troskey
Laura Vande Hei

Rosa Villa-Menes
Steve Villeneuve
Leah Wabiszewski
Chad Wagner
Laurie Walczak
Joseph Westerfield
Jennifer Wisniewski
Susan Zarwell

FORMER FACULTY AND STAFF GIVING

Valued members of the University School of Milwaukee community include our faculty and staff who have moved on to other chapters in their lives. Listed below are the individuals who continued their support of the school with a gift during the 2021-22 fiscal year.

Dr. and Mrs. Marc J. Ackerman
MCDS'63❖
Barb '81 and Tim Aik
Mr. Thomas B. Bergen❖
Mr. and Mrs. David C. Boerke
MCDS'63 & '68
Stephen J. Bruemmer❖
Mr. and Mrs. John E. Carpenter
MCDS'56 & MDS'57❖
Mr. and Mrs. Alex Chou '84❖
Mrs. Marlene Connor❖
Dr. and Mrs. Kevin J. Dahlman '92❖
Kathleen Friedman Dean❖
Mrs. Marlene K. Ego '68
Mr. and Mrs. Ralph E. Ells MCDS'59❖
Laura and Tom Fuller❖
Mr. and Mrs. Aaron M.
Gardner '96 & '96❖
Mr. and Mrs. Bruce Gay
Mr. Ward J. Ghory and Ms. Anne
Ghory-Goodman

John and Kathy Housiaux '68❖
Jane and Patrick Keily❖
Frank and Marina Spheeris Krejci '68
Todd and Liz Krieg '79
Megan and Tim Lantz
Mr. Neuman and Dr. Avis L. Leverett
Mr. Kevin and Dr. Kristen Linzmeier
Mr. and Mrs. Kevin J. Lyons
Mr. and Mrs. Lowell W. MacDonald❖
Mr. and Mrs. Brian M. Pack
Grace '08 and Andrew '04 Robbins❖
Janell Schmidt❖
Ms. Rebecca Schwartz and
Mr. Timothy Truel
Carolyn and John Stephens
Mr. John W. Stephens '83
Mr. and Mrs. George H. Uihlein '70
Midge Woodward❖
Mr. Edward Wucker



2100 W. Fairy Chasm Road | Milwaukee, WI 53217



University School of Milwaukee provides an exceptional PK-12 independent school education in a supportive, inclusive community built on the foundation of our Common Trust. By igniting a passion for learning, leadership, and service, the school prepares each student—as an individual—for success in higher education and a life of purpose. USM embraces a tradition of superior academic achievement through a commitment to expertise and innovation in our school.